

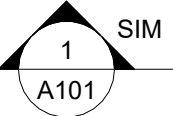

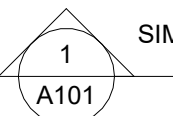

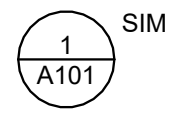
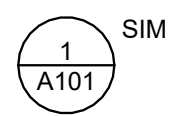
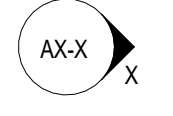
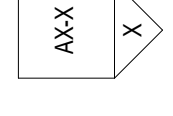
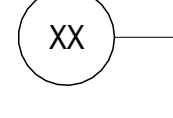
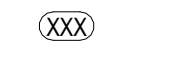

SYMBOLS

BUILDING SECTION		DIRECTION OF VIEW REFERENCE SECTION NUMBER REFERENCE SHEET NUMBER
WALL SECTION		DIRECTION OF VIEW REFERENCE SECTION NUMBER REFERENCE SHEET NUMBER
DETAIL		REFERENCE DETAIL NUMBER REFERENCE SHEET NUMBER
CALLOUT DETAIL		REFERENCE DETAIL NUMBER REFERENCE SHEET NUMBER
INTERIOR ELEVATION		REFERENCE DETAIL NUMBER REFERENCE SHEET NUMBER
EXTERIOR ELEVATION		REFERENCE DETAIL NUMBER REFERENCE SHEET NUMBER
STRUCTURAL GRID LINE		GRID REFERENCE
ROOM IDENTIFICATION		ROOM NAME REFERENCE ROOM REFERENCE NUMBER
DOOR IDENTIFICATION		DOOR REFERENCE NUMBER
WALL TYPE		WALL TYPE REFERENCE NUMBER
NORTH ARROW		NORTH ARROW
KEYNOTE		KEYNOTE REFERENCE NUMBER
WINDOW IDENTIFICATION		WINDOW REFERENCE NUMBER
REVISION KEYNOTE		REVISION REFERENCE NUMBER
HEIGHT DATUM		HEIGHT DATUM REFERENCE NUMBER

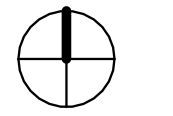
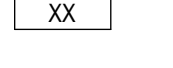
# HOLIDAY ISLAND REC CENTER

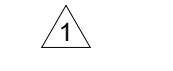
13 BUCKSKIN LN  
EUREKA SPRINGS, AR 72631

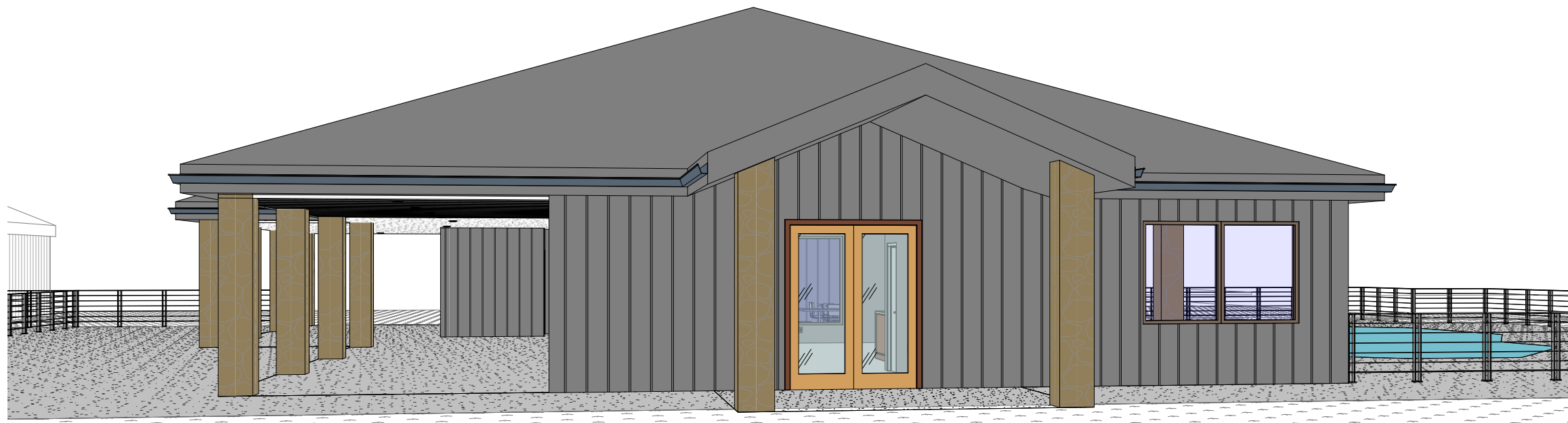

GENERAL NOTES

- ALL CONSTRUCTION SHALL BE DONE IN ACCORDANCE WITH THE CODES LISTED UNDER THE PROJECT INFORMATION HEAD ON THIS SHEET. IT SHALL BE THE CONTRACTOR'S AND HIS EMPLOYEE'S RESPONSIBILITY TO BE FAMILIAR WITH ALL CODES AND ORDINANCES, CITY OR STATE, AS REQUIRED FOR THE CONSTRUCTION OF THIS PROJECT. WHERE ANY CONFLICTS OCCUR BETWEEN FEDERAL, STATE AND LOCAL LAWS, CODES, ORDINANCES, AND REGULATIONS, THE MOST STRINGENT SHALL GOVERN.
- VERIFICATION OF EXISTING CONDITIONS SHALL BE MADE FROM SOURCES AVAILABLE TO THE CONTRACTOR, SUCH AS BUT NOT LIMITED TO, UTILITY COMPANIES, CONTRACT DOCUMENTS, THE OWNER, SITE INVESTIGATION REPORTS, ETC. IN NO WAY SHALL ANY DOCUMENTATION RECEIVED BY THE CONTRACTOR RELIEVE HIM OF THE RESPONSIBILITY OF PERFORMING HIS OWN FIELD INVESTIGATION.
- THE CONTRACTOR SHALL FIELD VERIFY ALL EXISTING CONDITIONS INCLUDING BUT NOT LIMITED TO STRUCTURE, MECHANICAL, PLUMBING, ELECTRICAL, EQUIPMENT, AND ALL OTHER EXISTING SYSTEMS; AND MAKE NECESSARY PROVISIONS TO MAINTAIN THE INTEGRITY OF SAID SYSTEMS PRIOR TO THE COMMENCEMENT OF DEMOLITION, IF ANY. SEE STRUCTURAL, MECHANICAL, PLUMBING, ELECTRICAL AND EQUIPMENT DRAWINGS FOR ANY SYSTEMS OR PORTIONS THEREOF TO BE REMOVED, RELOCATED, REVISED OR ABANDONED. ALL POSSIBLE CARE SHALL BE EXERCISED BY THE CONTRACTOR TO INSURE THAT ANY SAID UTILITY WILL NOT BE THE CAUSE OF ENDANGERMENT TO THE LIFE OR HEALTH OF ANY PERSON.
- THE CONTRACTOR SHALL REFER TO THE SPECIFICATIONS, IF PROVIDED, FOR A COMPLETE LIST OF GENERAL CONDITIONS, SPECIAL CONDITIONS, MATERIALS, INSTALLATION METHODOLOGY AND NOTES.
- CONTRACTOR SHALL NOTIFY THE OWNERS REPRESENTATIVE OF TIMES WHEN THE CONSTRUCTION NOISE WILL BE EXCESSIVE. CONTRACTOR SHALL RESCHEDULE SUCH WORK IF SO REQUIRED BY THE OWNER.
- THE CONTRACTOR SHALL LOCATE BACKING PLATES BEHIND ALL WALL HANDRAILS, GRAB BARS, GUARDRAILS ETC. AS REQUIRED.
- ALL PENETRATIONS INTO SOUND RATED ASSEMBLIES SHALL BE SEALED WITH APPROVED RESILIENT ACOUSTIC SEALANT. ALL RECESSED ITEMS SHALL BE SEALED TO MAINTAIN INTEGRITY OF THE ACOUSTIC ASSEMBLY.
- ALL DIMENSIONS SHOWN ARE FROM GRID LINE, CENTER OF COLUMN, FACE OF STUD OR EDGE OF SLAB.
- THE ARCHITECT WILL DEFINE THE INTENT OF ANY ABBREVIATION IN QUESTION.
- ALL DRAWINGS, THOUGH NOTED TO SCALE, ARE FOR ILLUSTRATION ONLY. THE CONTRACTOR AND HIS SUBCONTRACTORS SHALL NOT SCALE THE DRAWINGS. ITEMS WRONGLY LOCATED BY DRAWING SCALING SHALL BE CORRECTED AT THE CONTRACTOR'S EXPENSE.
- ALL DRAWINGS, THOUGH NOTED TO SCALE, ARE FOR ILLUSTRATION ONLY. THE CONTRACTOR AND HIS SUBCONTRACTORS SHALL NOT SCALE THE DRAWINGS. ITEMS WRONGLY LOCATED BY DRAWING SCALING SHALL BE CORRECTED AT THE CONTRACTOR'S EXPENSE.
- DRAWINGS HAVE BEEN DETAILED IN COMPLIANCE WITH THE AGENCIES LISTED IN THE APPLICABLE CODE SUBHEADING ON THIS PAGE. IF AN ALTERNATE OR SUBSTITUTED MATERIAL IS ACCEPTED AS AN EQUAL BY THE GENERAL CONTRACTOR, HE WILL ASSUME THE RESPONSIBILITY FOR WHATEVER CONSTRUCTION MODIFICATION AND/OR ADDITIONAL COSTS ARE REQUIRED BY REASON OF THIS ACCEPTANCE.
- IT SHALL BE THE RESPONSIBILITY OF THE CONTRACTOR TO CHECK WITH THE ARCHITECTURAL DRAWINGS BEFORE THE INSTALLATION OF ANY MECHANICAL, PLUMBING, ELECTRICAL OR SYSTEMS CONSTRUCTION. ANY DISCREPANCIES BETWEEN OR WITHIN THE ARCHITECTURAL AND CONSULTING ENGINEER'S DRAWINGS SHALL BE BROUGHT TO THE ARCHITECT'S ATTENTION FOR CLARIFICATION BEFORE COMMENCING WITH THE WORK. ANY CONSTRUCTION INSTALLED IN CONFLICT WITH THE CONTRACT DOCUMENTS SHALL BE CORRECTED BY THE CONTRACTOR AT HIS OWN EXPENSE, AND AT NO EXPENSE TO THE OWNER OR ARCHITECT.
- DURING THE ENTIRE CONSTRUCTION PERIOD, IT SHALL BE THE SOLE RESPONSIBILITY OF THE CONTRACTOR TO MAINTAIN CONDITIONS AT THE PROJECT SITE TO MEET THE REQUIREMENTS OF THE FEDERAL OCCUPATIONAL SAFETY AND HEALTH ADMINISTRATION (OSHA) AND ANY APPLICABLE STATE HEALTH AND SAFETY REGULATIONS. THIS PROVISION SHALL COVER THE CONTRACTOR'S EMPLOYEES AND ALL OTHER PERSONS WORKING UPON OR VISITING THE SITE. THE CONTRACTOR SHALL BECOME FULLY INFORMED OF ALL APPLICABLE STANDARDS AND REGULATIONS AND INFORM ALL PERSONS AND REPRESENTATIVES RESPONSIBLE FOR WORK UNDER THIS CONTRACT.
- CONTRACTOR SHALL PROVIDE FOR THE PROPER SEQUENCE OF CONSTRUCTION, LOCATION AND SIZE OF OPENINGS. COORDINATE ALL CONSTRUCTION AS INDICATED BY THE CONTRACT DOCUMENTS, INCLUDING SHOP DRAWINGS REVIEWED BY ARCHITECT.
- CONTRACTOR SHALL COORDINATE THE LOCATION AND TYPE OF ALL ACCESS PANELS REQUIRED FOR ACCESSING MECHANICAL, PLUMBING, ELECTRICAL AND OTHER BUILDING SYSTEMS WITH ARCHITECT.
- UNLESS SPECIFICALLY DETAILED ON STRUCTURAL DRAWINGS, DO NOT CUT OR OTHERWISE MODIFY STRUCTURAL ELEMENTS WITHOUT DIRECTION FROM THE ARCHITECT AND ENGINEER. PROVIDE REINFORCEMENT, SUPPORT, TEMPORARY SHORING SATISFACTORY TO THE ARCHITECT AND STRUCTURAL ENGINEER PRIOR TO CUTTING INTO STRUCTURAL PORTIONS OF ANY BUILDING ELEMENT. PROVIDE ALL CUTTING OF STRUCTURAL ELEMENTS, AND ALL ASSOCIATED REPAIR OR REFINISHING OF ADJACENT SURFACES AT NO ADDITIONAL EXPENSE TO THE OWNER.
- ALL PIPES, DUCTS, AND CONDUITS SHALL BE SUPPORTED AND BRACED PER ALL APPLICABLE CITY AND CODE REQUIREMENTS, WHETHER OR NOT THE TYPE OF RESTRAINT OR DETAIL OF THE RESTRAINT IS SHOWN ON THESE DRAWINGS. IT SHALL BE THE RESPONSIBILITY OF THE CONTRACTOR AND HIS SUBCONTRACTORS TO BE FAMILIAR WITH ALL CODE REQUIREMENTS.
- THE BUILDINGS FIRE SPRINKLER SYSTEM SHALL MEET ALL REQUIREMENTS SET FORTH BY THE APPLICABLE CODES LISTED ON THIS SHEET.
- ALL REQUIRED PERMITS MUST BE OBTAINED FROM DEPARTMENT OF INSPECTIONS BEFORE THE BUILDING IS OCCUPIED.

PROJECT DIRECTORY

ARCHITECT: CORE ARCHITECTS, INC.  
PRINCIPAL: DUSTY GRAHAM  
PROJECT MANAGER: DEVON SIDES  
1800 S. OSAGE SPRINGS DR., SUITE 100  
ROGERS, AR 72758  
PH: (479) 631-2673  
FX: (479) 631-2674

SHEET INDEX

COVER	COVER SHEET
A0.1	
LIFE SAFETY	LIFE SAFETY PLAN
LS0.1	
ARCHITECTURAL	
A2.1	OVERALL FLOOR PLAN & SITE PLAN
A2.2	ENLARGED FLOOR PLAN(S)
A2.3	ENLARGED FLOOR PLAN(S)
A2.5	ROOF FRAMING PLAN
A2.6	CEILING FRAMING PLAN
A2.7	FOUNDATION PLAN
A3.1	EXTERIOR BUILDING ELEVATION(S)
A3.2	INTERIOR ELEVATION(S)
A3.3	INTERIOR ELEVATION(S)
A4.1	BUILDING SECTION(S)
A4.2	WALL SECTION(S)
A5.1	MILLWORK ELEVATION(S) & DETAIL(S)
A6.1	REFLECTED CEILING PLAN
A6.2	ELECTRICAL PLAN
A7.1	DOOR/FRAME ELEV'S, DETAIL(S) & SCHEDULE
A7.2	WINDOW ELEV'S, DETAILS & SCHEDULE

PROJECT LOCATION

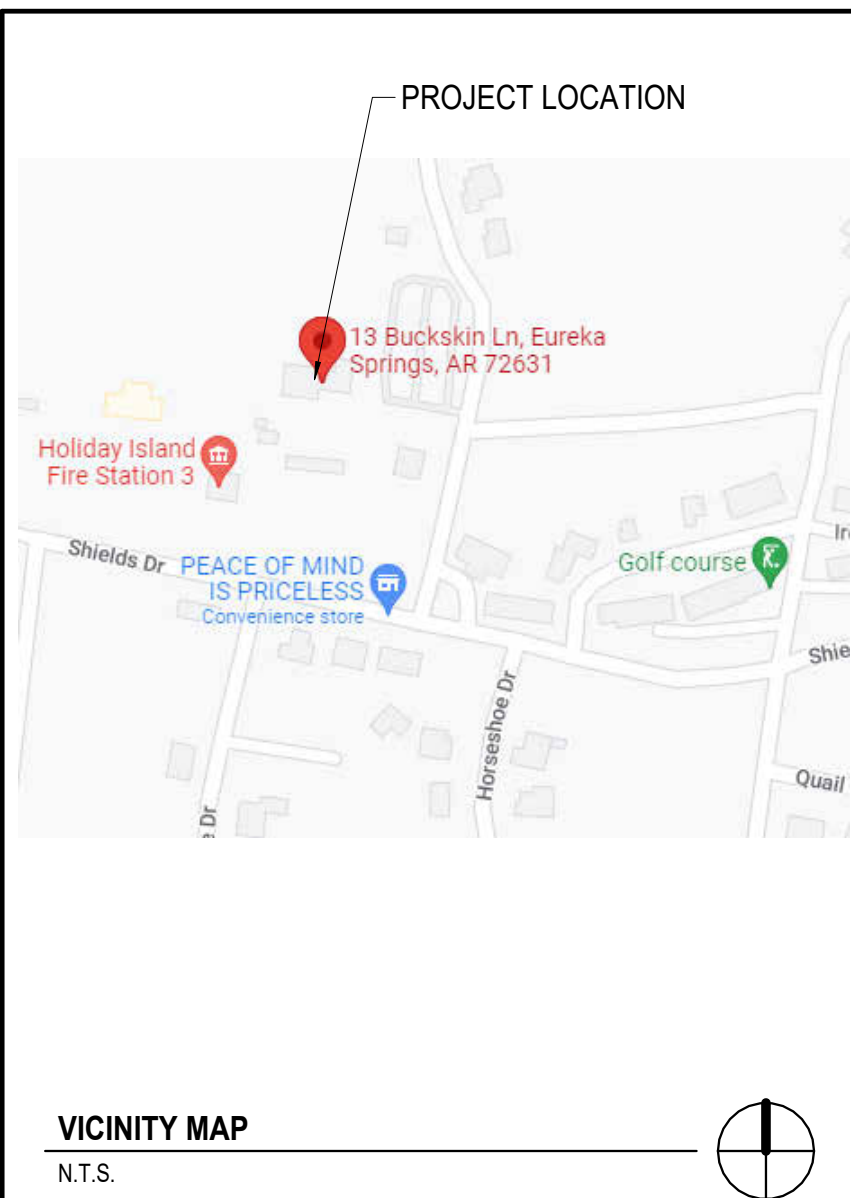

"I HEREBY CERTIFY THAT THESE PLANS AND SPECIFICATIONS HAVE BEEN PREPARED BY ME, OR UNDER MY SUPERVISION. I FURTHER CERTIFY THAT TO THE BEST OF MY KNOWLEDGE THESE PLANS AND SPECIFICATIONS ARE AS REQUIRED BY LAW AND IN COMPLIANCE WITH ARKANSAS FIRE PREVENTION CODE FOR THE STATE OF ARKANSAS."

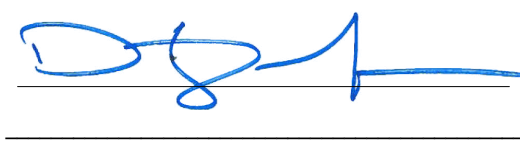

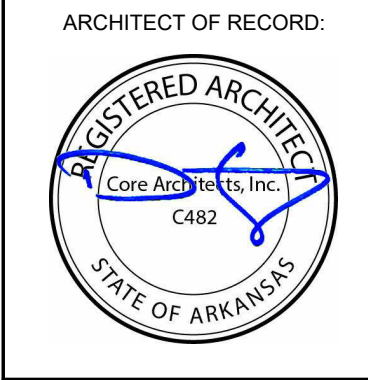
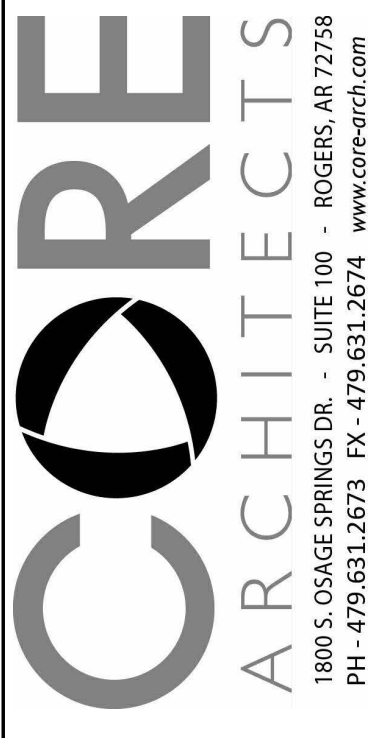

REVISION		
NO.	ISSUE	DATE

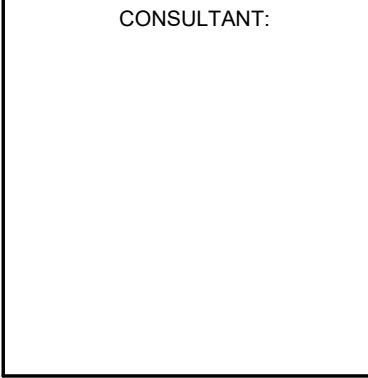

HOLIDAY ISLAND REC  
CENTER  
13 BUCKSKIN LN  
EUREKA SPRINGS, AR 72631

DRAWN BY:
TH
CHECKED BY:
DS

PROJECT #:
22-092

DATE:
12.20.2022

DRAWING:
A0.1
COVER SHEET



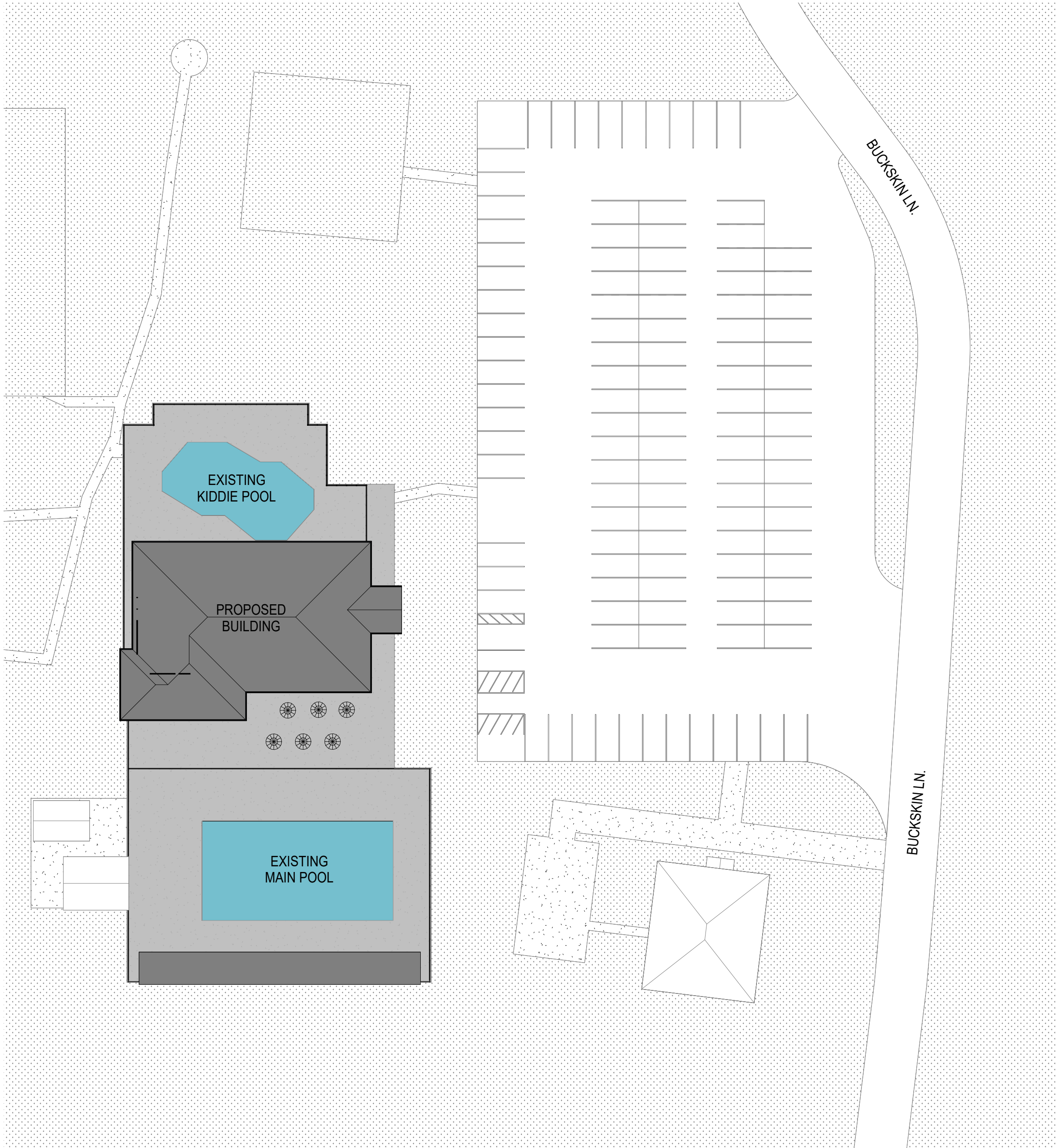
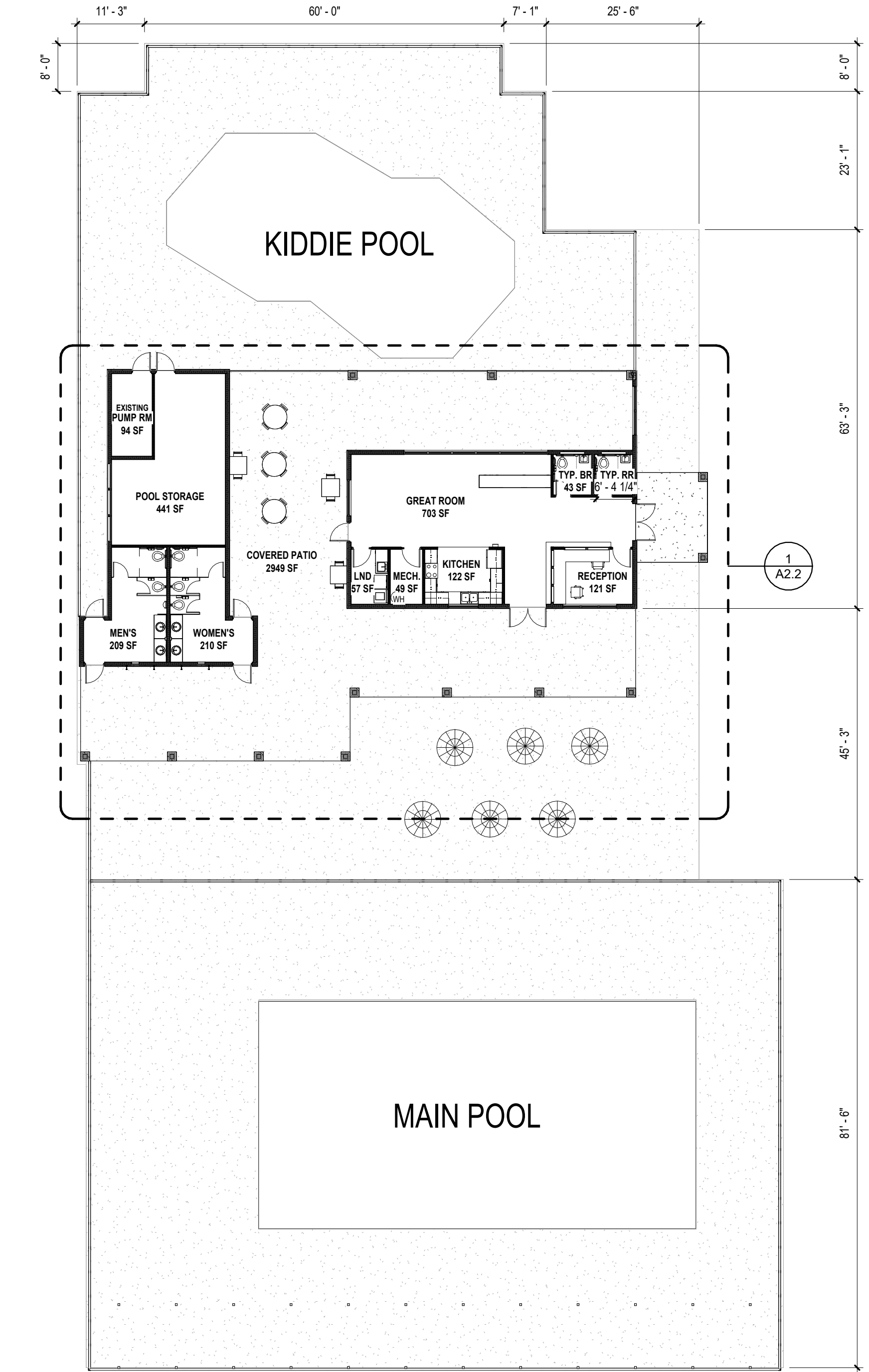



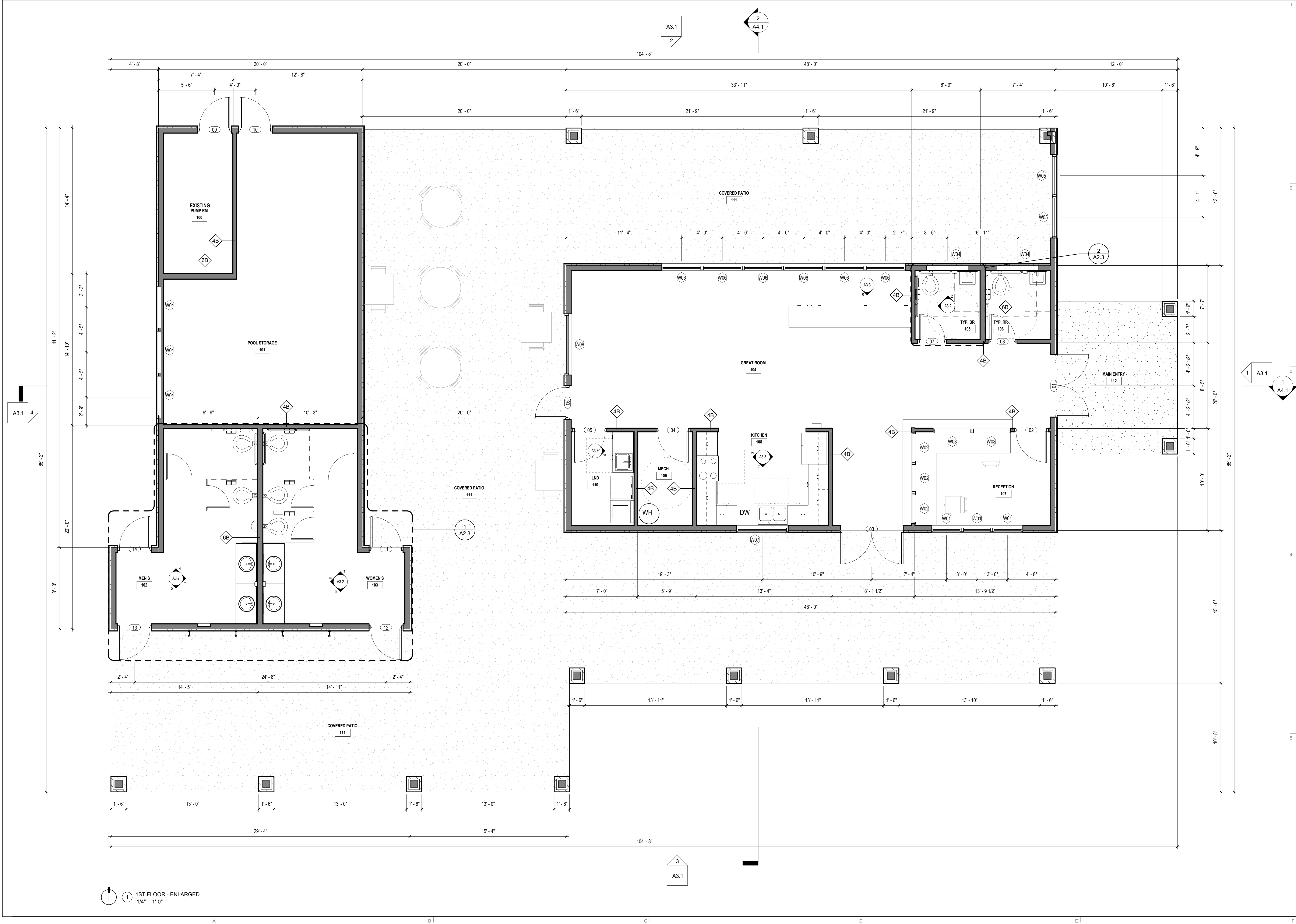

1 1ST FLOOR - ENLARGED  
1/4" = 1'-0"

**CORE ARCHITECTS**  
1000 S. OCEAN SPRINGS DR. - SUITE 100 - ROGERS, AR 72758  
PH - 479.631.2673 FAX - 479.631.2674 www.core-arch.com

ARCHITECT OF RECORD:  
**REGISTERED ARCHITECT**  
Core Architects, Inc.  
C482  
STATE OF ARKANSAS

REVISION		
NO.	ISSUE	DATE

CONSULTANT:

**HOLIDAY ISLAND REC CENTER**  
13 BUCKSKIN LN  
EUREKA SPRINGS, AR 72631

DRAWN BY:  
TH  
CHECKED BY:  
DS

PROJECT #:  
**22-092**

DATE:  
12.20.2022

DRAWING:  
**A2.2**  
ENLARGED FLOOR PLAN(S)

TOILET ACCESSORIES LEGEND	
GB-1:	GRAB BAR 36"L X 1-1/2"DIA.
GB-2:	GRAB BAR 42"L X 1-1/2"DIA.
GB-3:	GRAB BAR 18"L X 1-1/2"DIA.
M-1:	24"W x 36"H MIRROR
TT-1:	SURFACE MOUNTED TOILET TISSUE DISPENSER
PTD-1:	RECESSED PAPER TOWEL DISPENSER AND DISPOSAL
SD-1:	SURFACE MOUNTED SOAP DISPENSER
SND:	SANITARY NAPKIN DISPOSAL

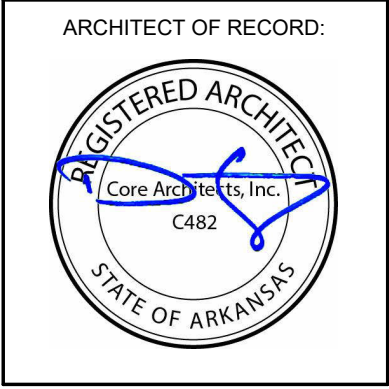
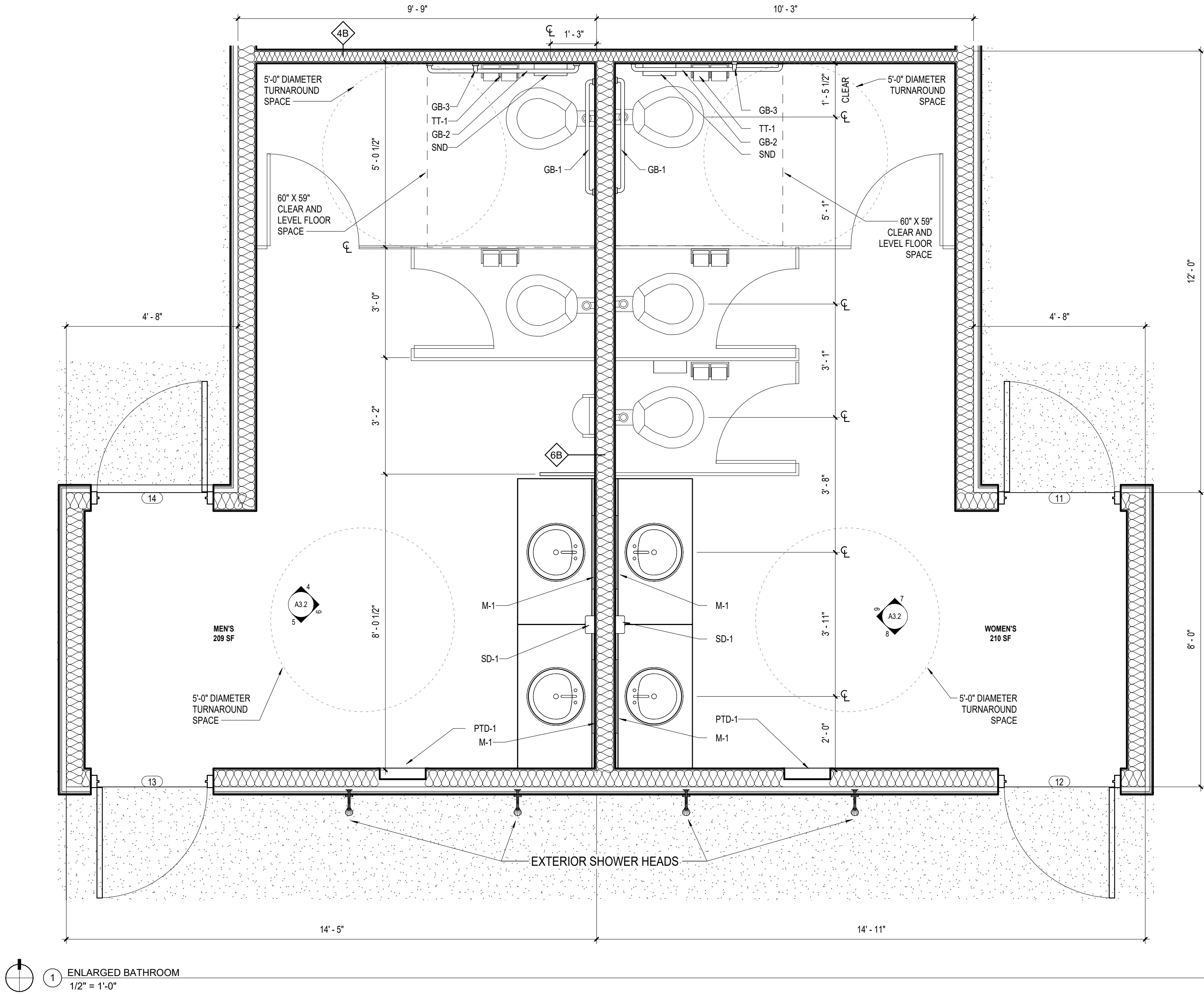
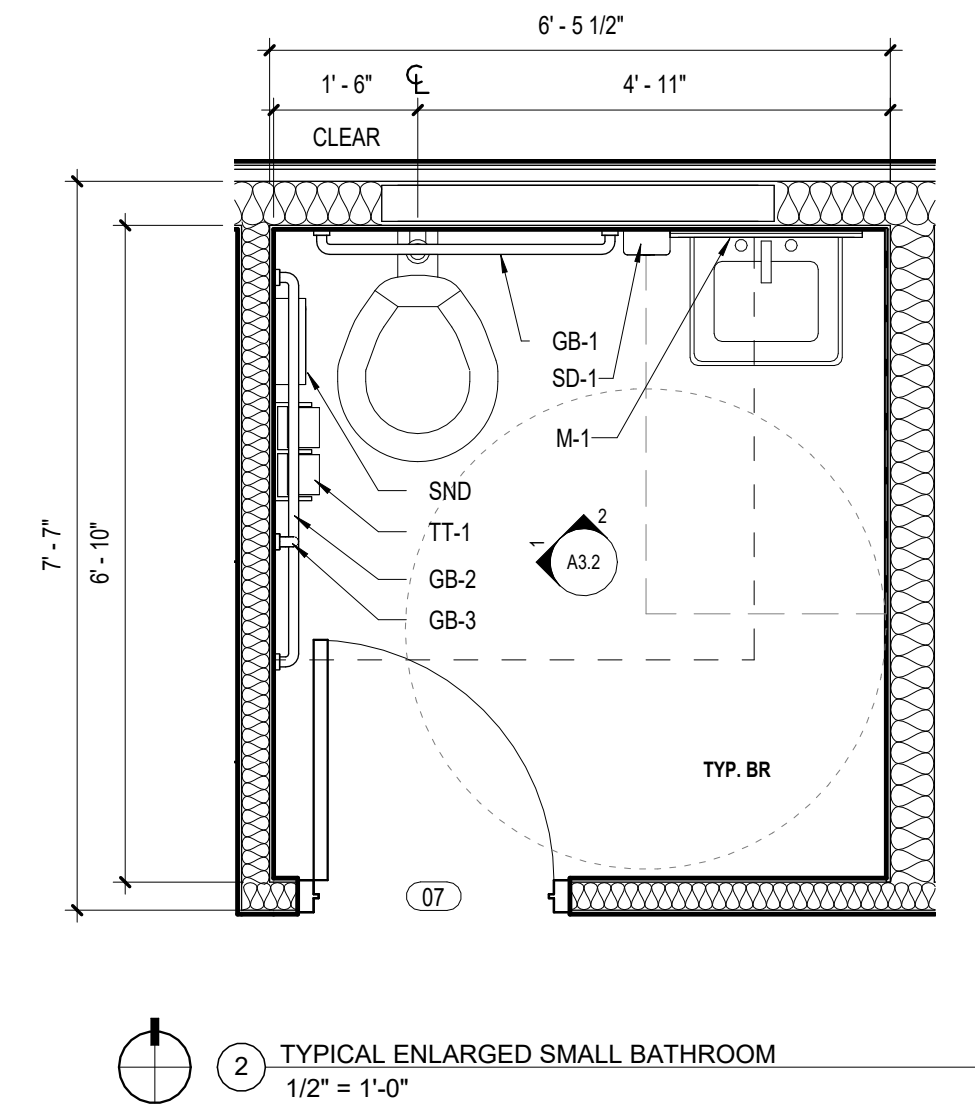

REVISION		
NO.	ISSUE	DATE

CONSULTANT:

HOLIDAY ISLAND REC  
CENTER  
13 BUCKSKIN LN  
EUREKA SPRINGS, AR 72631

DRAWN BY:  
TH  
CHECKED BY:  
DS

PROJECT #:  
22-092

DATE:  
12.20.2022

DRAWING:  
A2.3  
ENLARGED FLOOR  
PLAN(S)



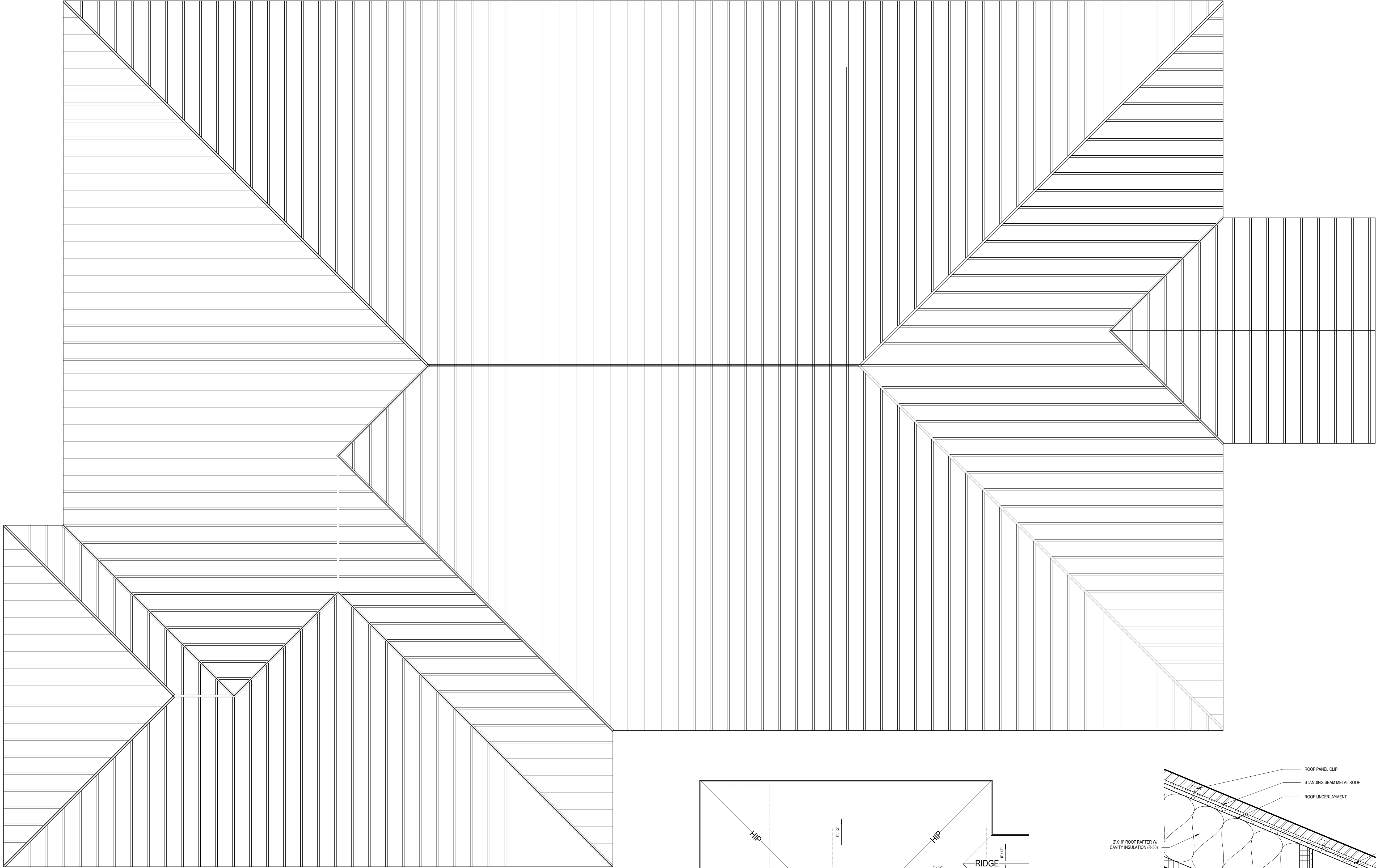

1 PRELIMINARY ROOF FRAMING PLAN  
1/4" = 1'-0"  
TO BE APPROVED BY A LICENSED ENGINEER

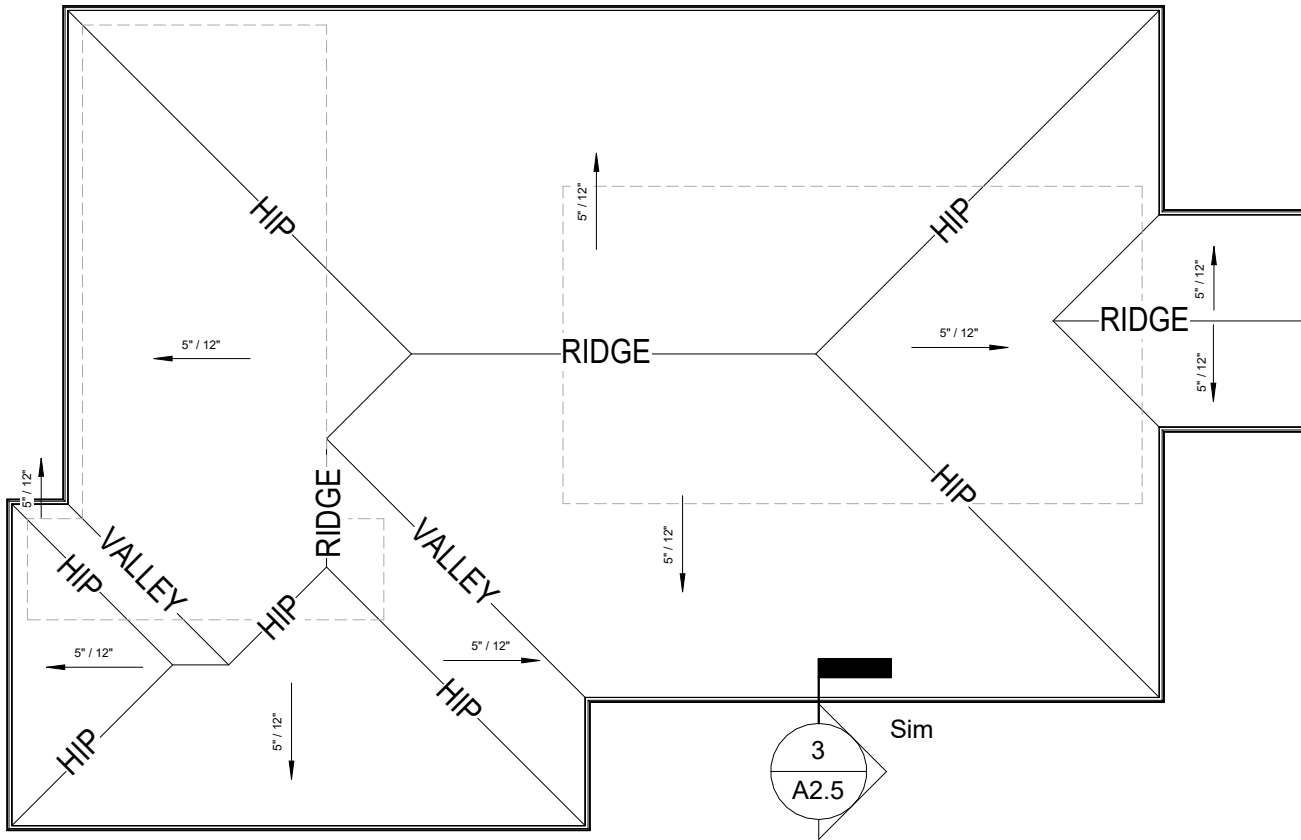

2 ROOF PLAN  
1/16" = 1'-0"

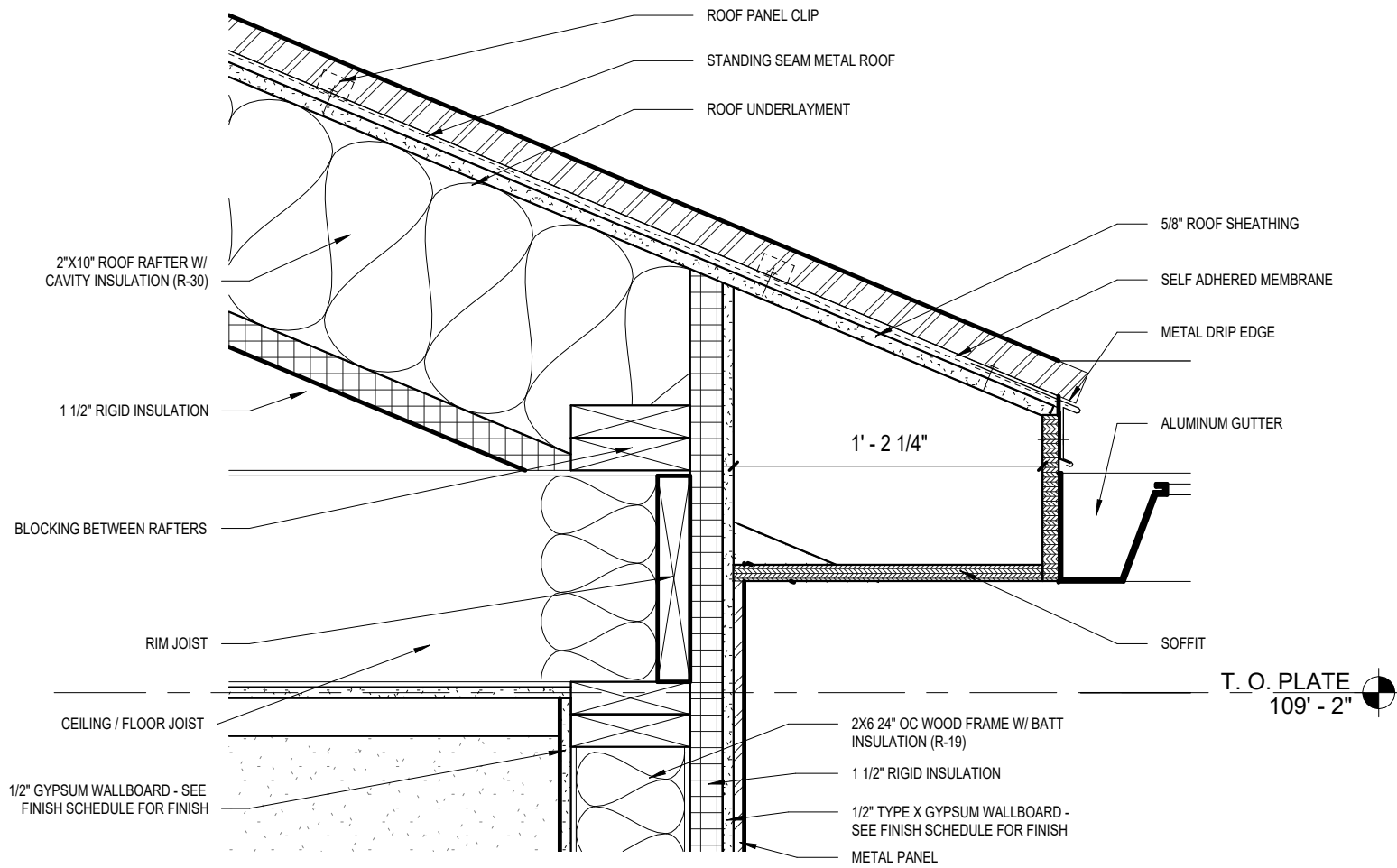

3 ROOF DETAIL  
1 1/2" = 1'-0"

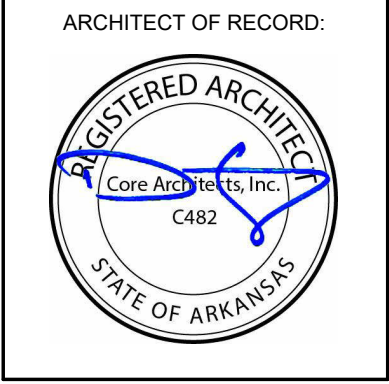

REVISION		
NO.	ISSUE	DATE

CONSULTANT:

HOLIDAY ISLAND REC  
CENTER  
13 BUCKSKIN LN  
EUREKA SPRINGS, AR 72631

DRAWN BY:  
TH  
CHECKED BY:  
DS

PROJECT #:  
22-092

DATE:  
12.20.2022

DRAWING:  
A2.5  
ROOF FRAMING  
PLAN



1 PRELIMINARY FRAMING PLAN  
1/4" = 1'-0" TO BE APPROVED BY A LICENSED ENGINEER

CORE ARCHITECTS  
1000 S. OSAGE SPRINGS DR. - SUITE 100 - ROGERS, AR 72758  
PH-479.631.2673 FX-479.631.2674 www.core-arch.com

ARCHITECT OF RECORD:  
REGISTERED ARCHITECT  
Core Architects, Inc.  
C482  
STATE OF ARKANSAS

REVISION		
NO.	ISSUE	DATE

CONSULTANT:

HOLIDAY ISLAND REC CENTER  
13 BUCKSKIN LN  
EUREKA SPRINGS, AR 72631

DRAWN BY:  
TH  
CHECKED BY:  
DS

PROJECT #:  
22-092

DATE:  
12.20.2022

DRAWING:  
A2.6  
CEILING FRAMING PLAN

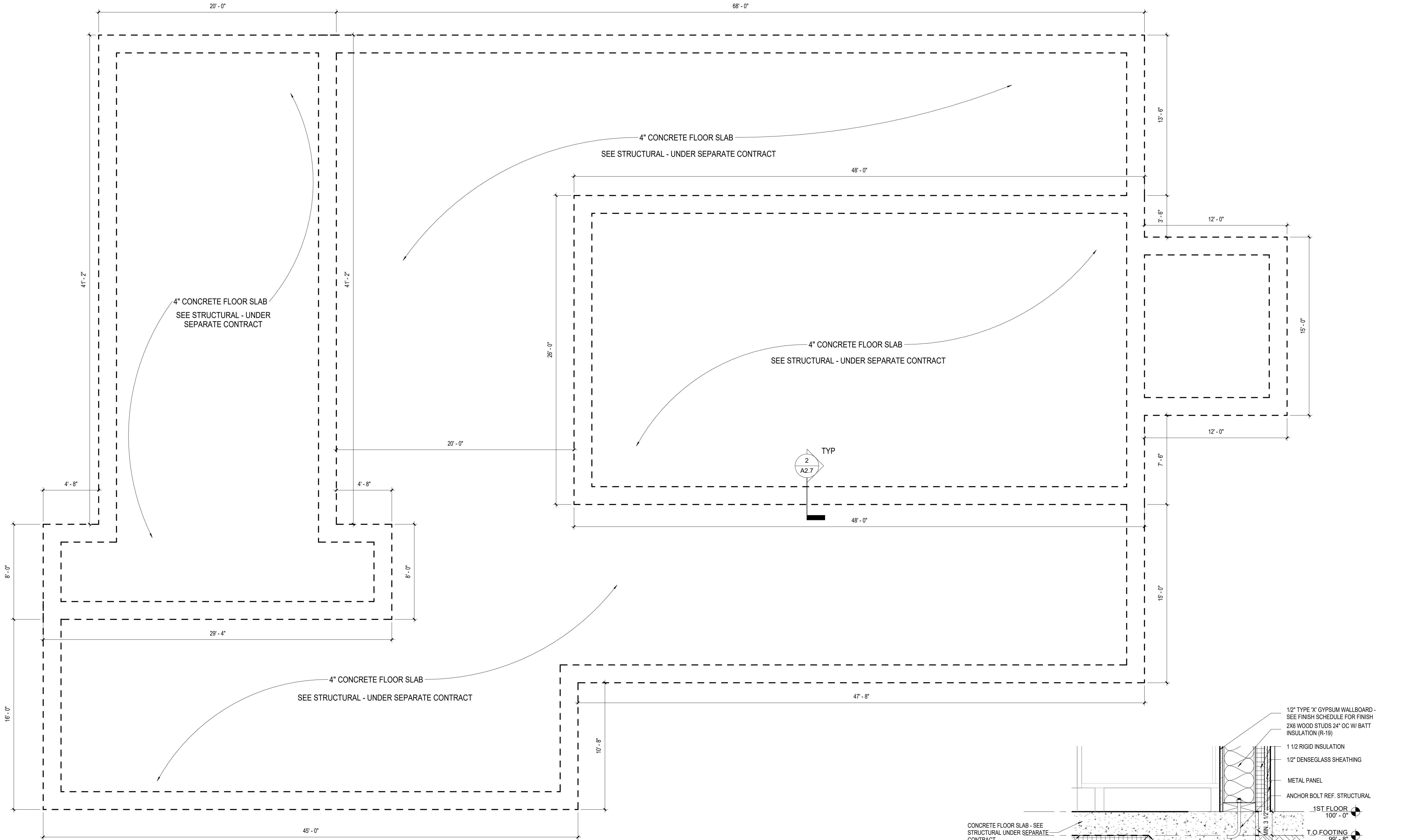

1 PRELIMINARY FOUNDATION PLAN  
1/4" = 1'-0"  
TO BE APPROVED BY A LICENSED ENGINEER

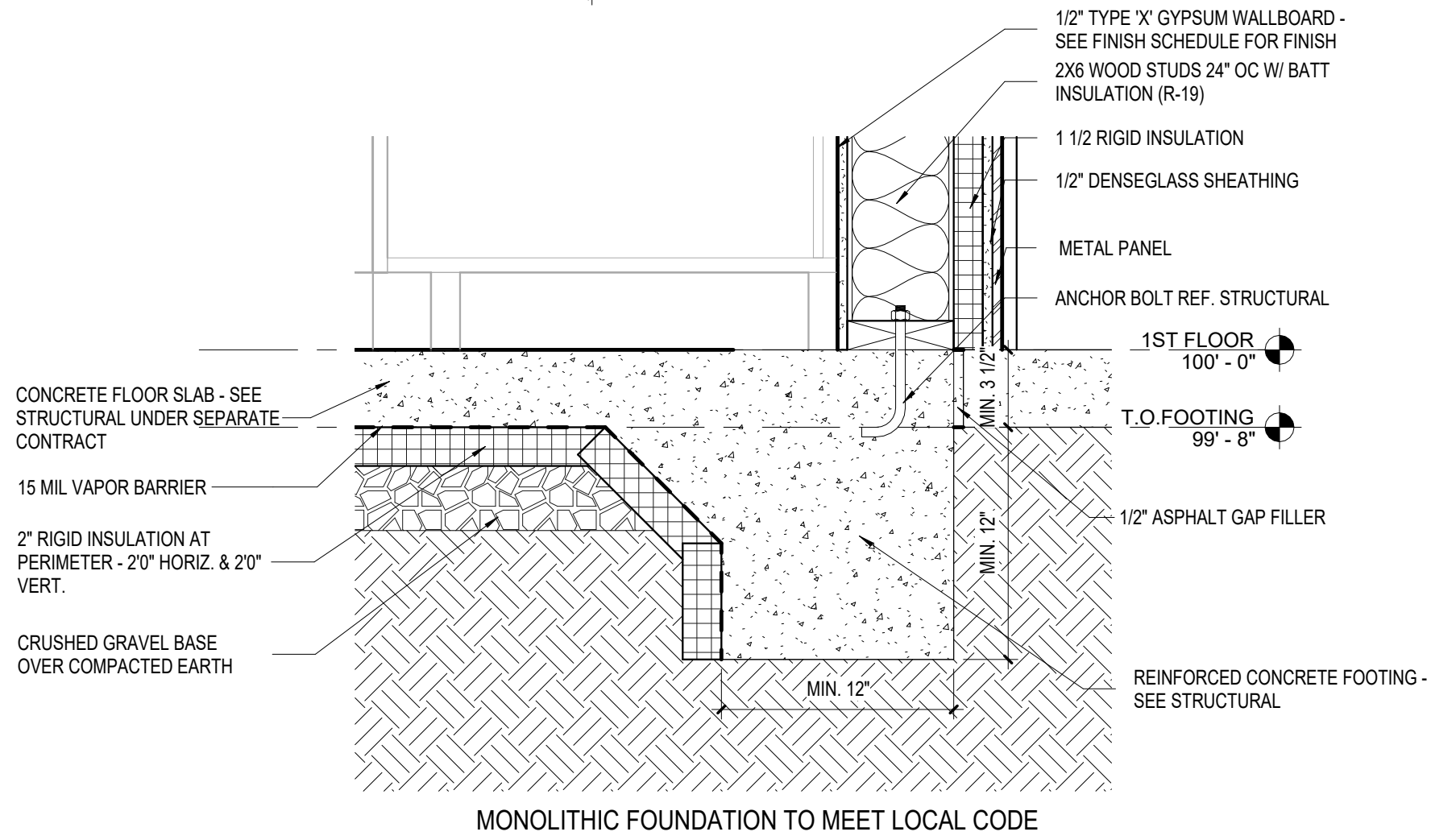

2 FOUNDATION DETAIL  
1 1/2" = 1'-0"

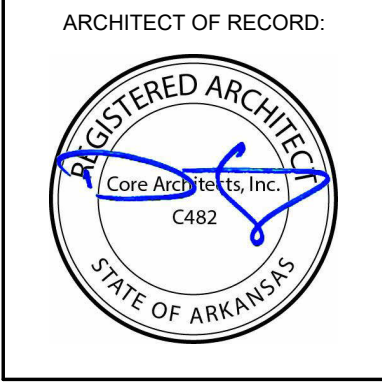

REVISION		
NO.	ISSUE	DATE

CONSULTANT:

HOLIDAY ISLAND REC  
CENTER  
13 BUCKSKIN LN  
EUREKA SPRINGS, AR 72631

DRAWN BY:  
TH  
CHECKED BY:  
DS

PROJECT #:  
22-092

DATE:  
12.20.2022

DRAWING:  
A2.7  
FOUNDATION PLAN

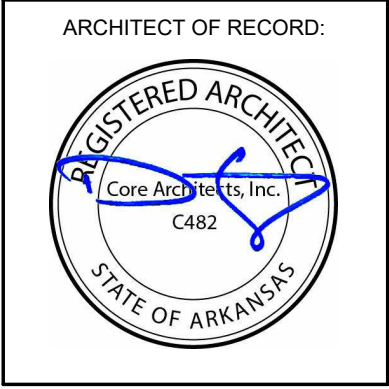
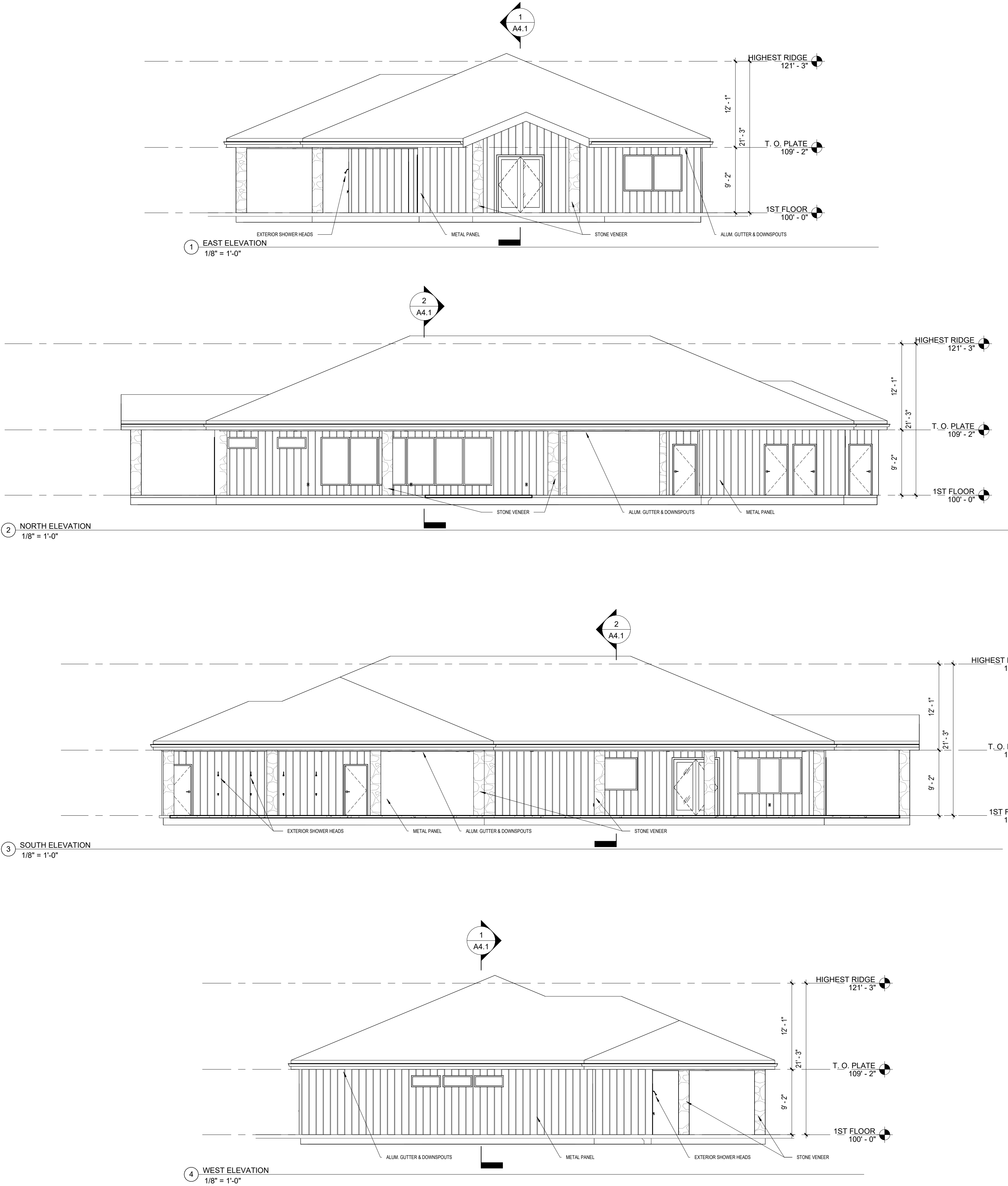

REVISION		
NO.	ISSUE	DATE

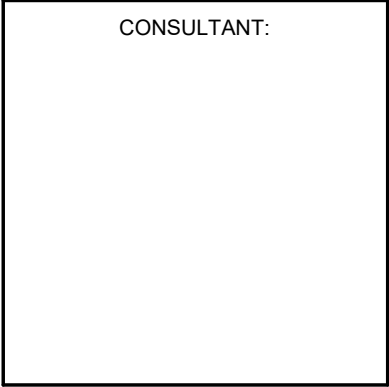

HOLIDAY ISLAND REC  
CENTER

13 BUCKSKIN LN  
EUREKA SPRINGS, AR 72631

DRAWN BY:  
TH

CHECKED BY:  
DS

PROJECT #:  
22-092

DATE:  
12.20.2022

DRAWING:  
A3.1  
EXTERIOR BUILDING  
ELEVATION(S)



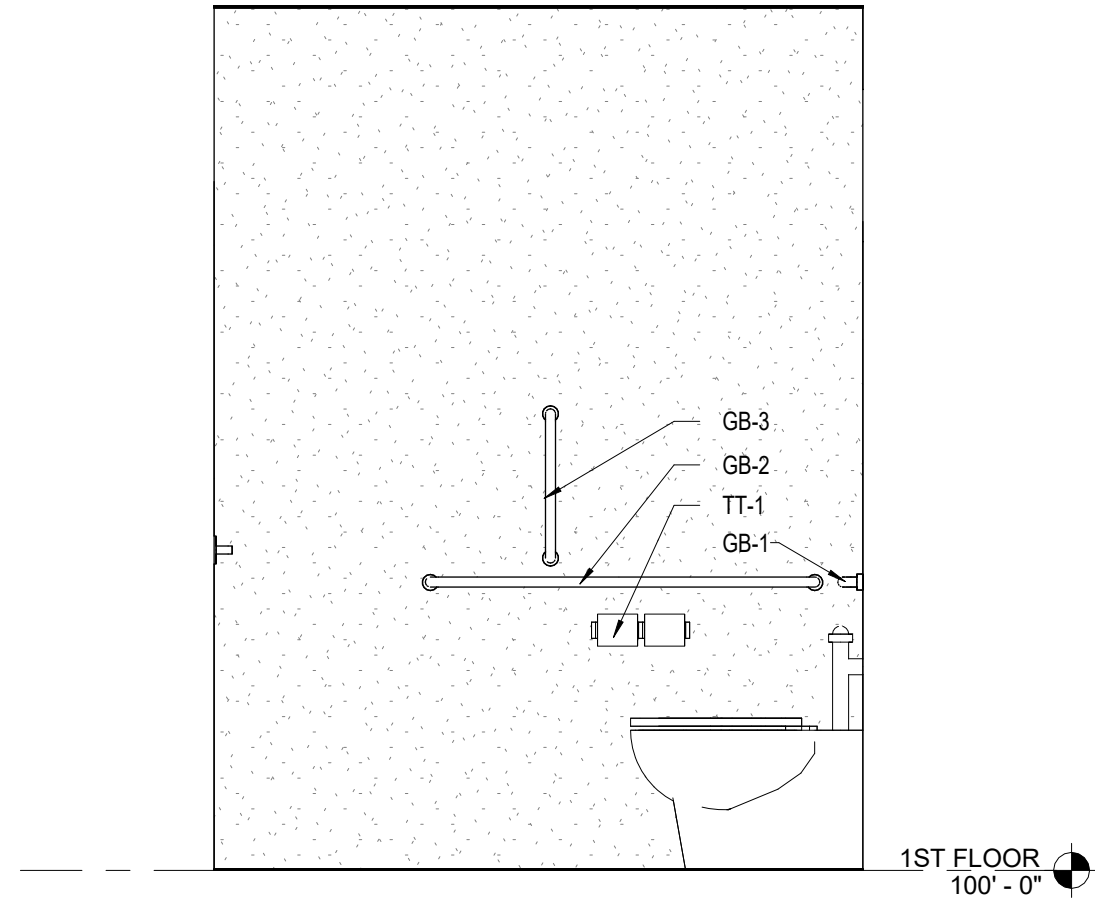

1 TYP. RESTROOM - GRAB BAR  
1/2" = 1'-0"

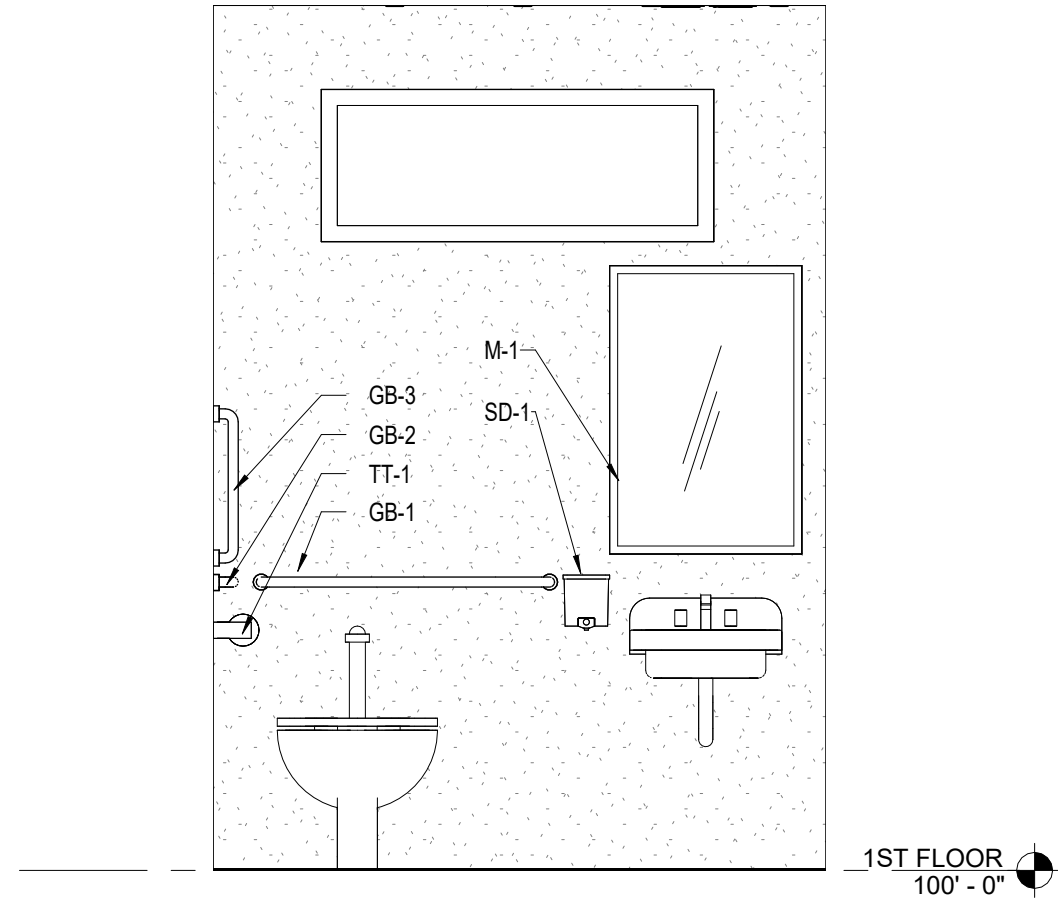

2 TYP. RESTROOM - WET WALL  
1/2" = 1'-0"

TOILET ACCESSORIES LEGEND	
GB-1:	GRAB BAR 36"L. X 1-1/2"DIA.
GB-2:	GRAB BAR 42"L. X 1-1/2"DIA.
GB-3:	GRAB BAR 18"L. X 1-1/2"DIA.
M-1:	24"W x 36"H MIRROR
TT-1:	SURFACE MOUNTED TOILET TISSUE DISPENSER
PTD-1:	RECESSED PAPER TOWEL DISPENSER AND DISPOSAL
SD-1:	SURFACE MOUNTED SOAP DISPENSER
SND:	SANITARY NAPKIN DISPOSAL

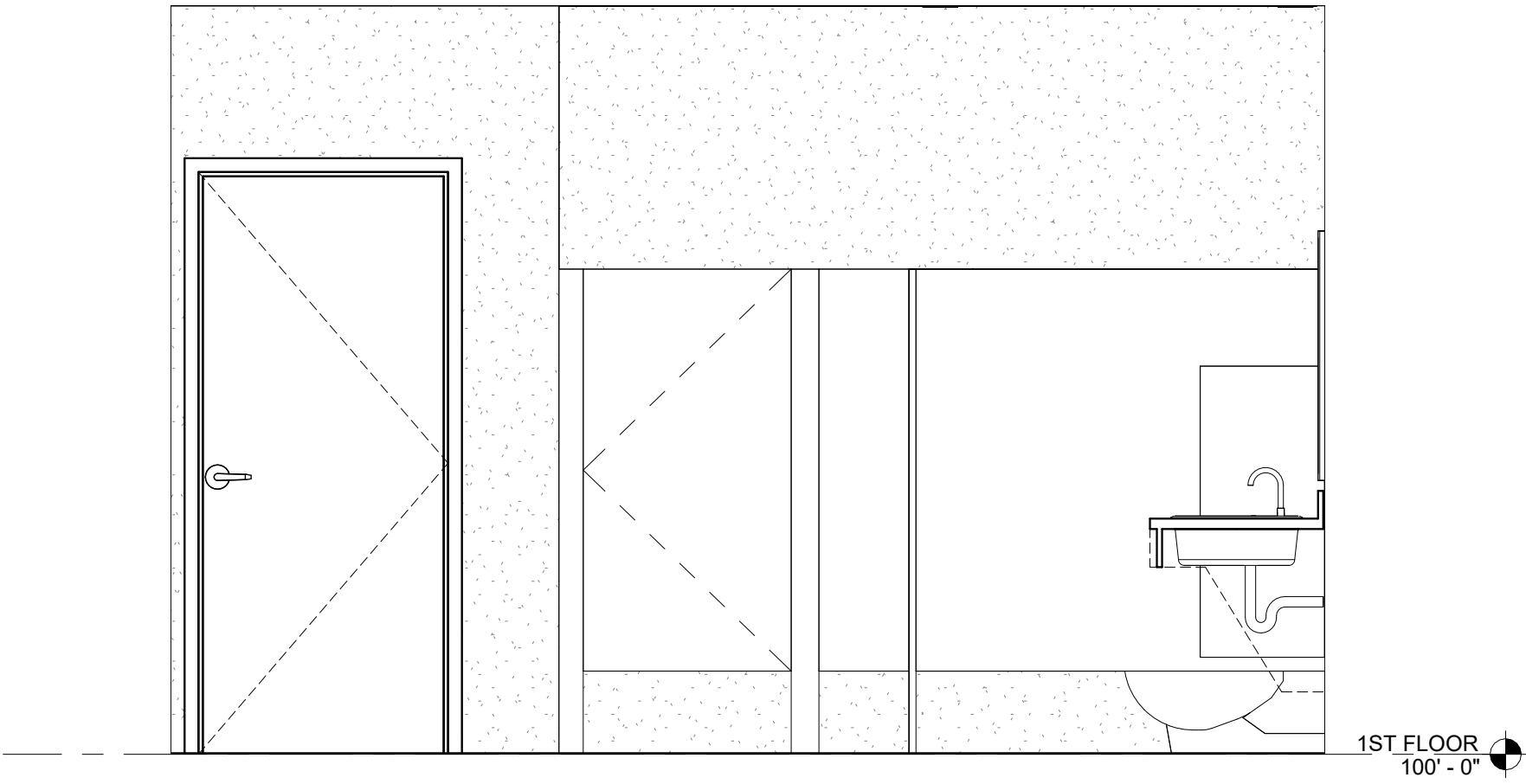

4 MEN'S RESTROOM - DOOR A  
1/2" = 1'-0"

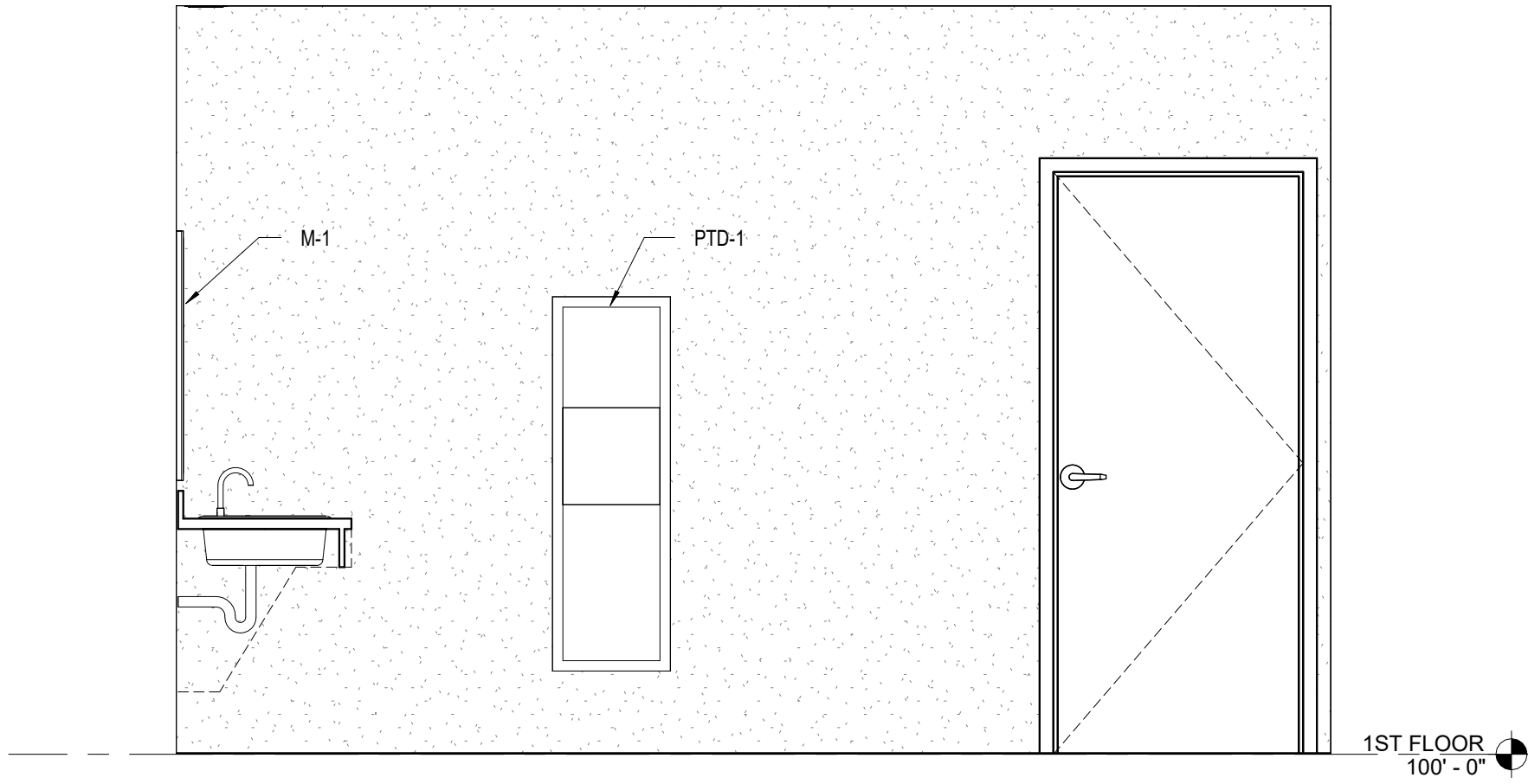

5 MEN'S RESTROOM - DOOR B  
1/2" = 1'-0"

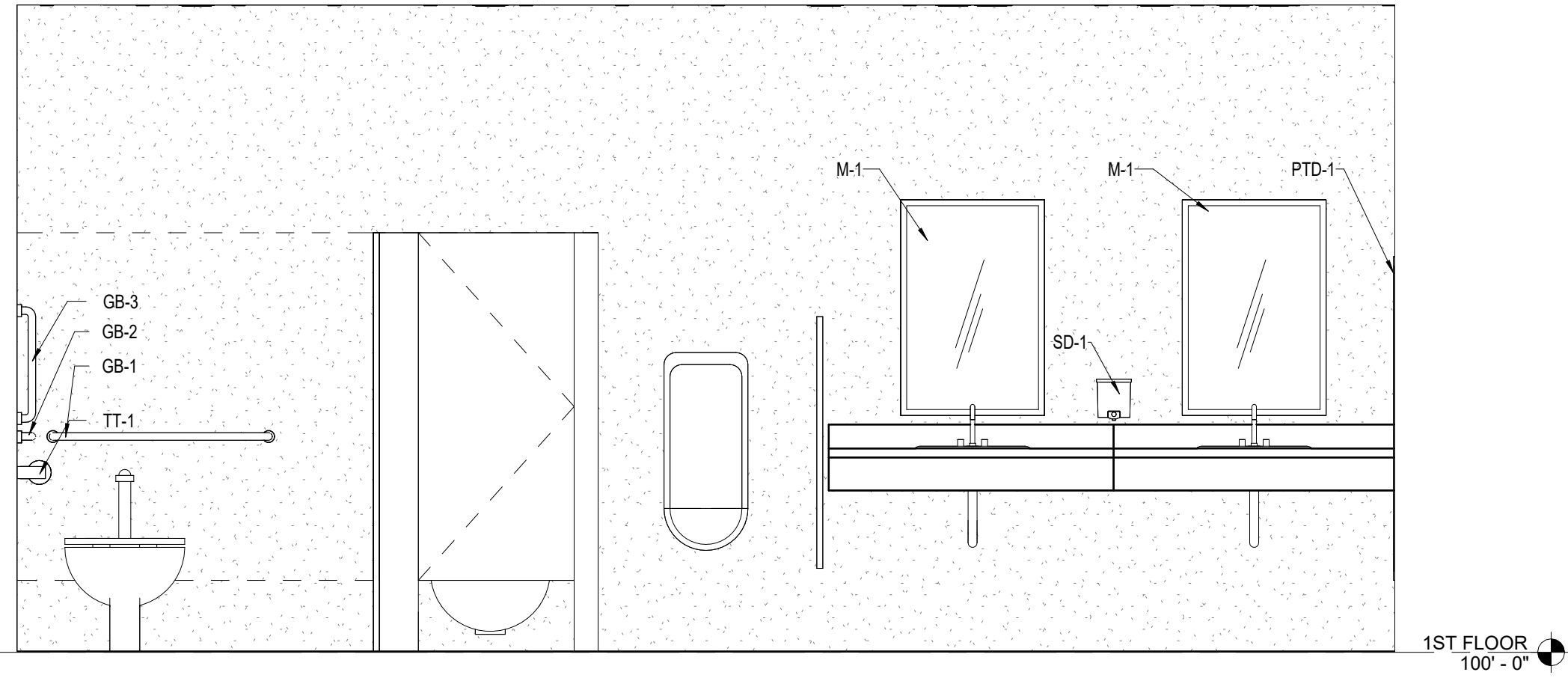

6 MEN'S RESTROOM - WET WALL  
1/2" = 1'-0"

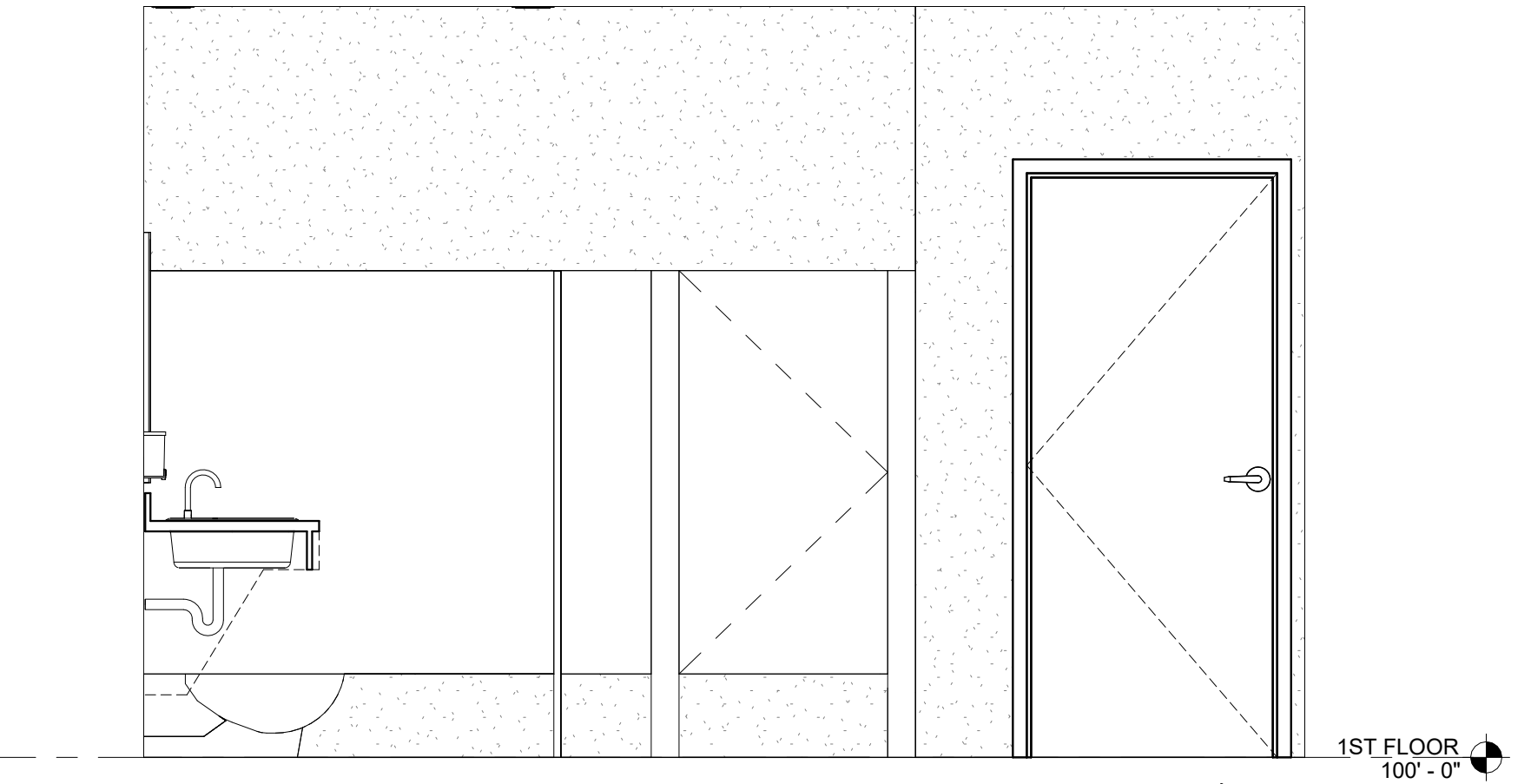

7 WOMEN'S RESTROOM - DOOR A  
1/2" = 1'-0"

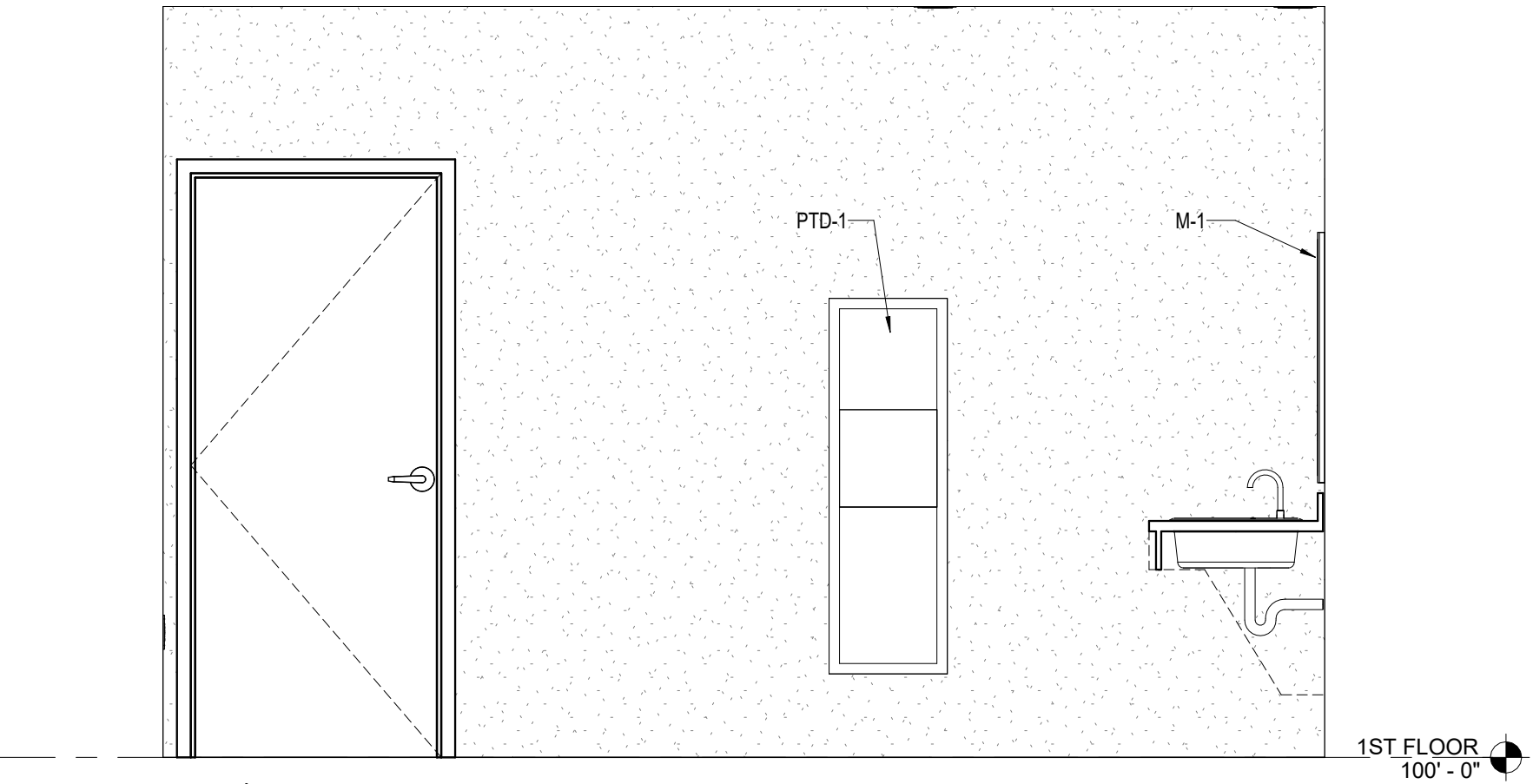

8 WOMEN'S RESTROOM - DOOR B  
1/2" = 1'-0"

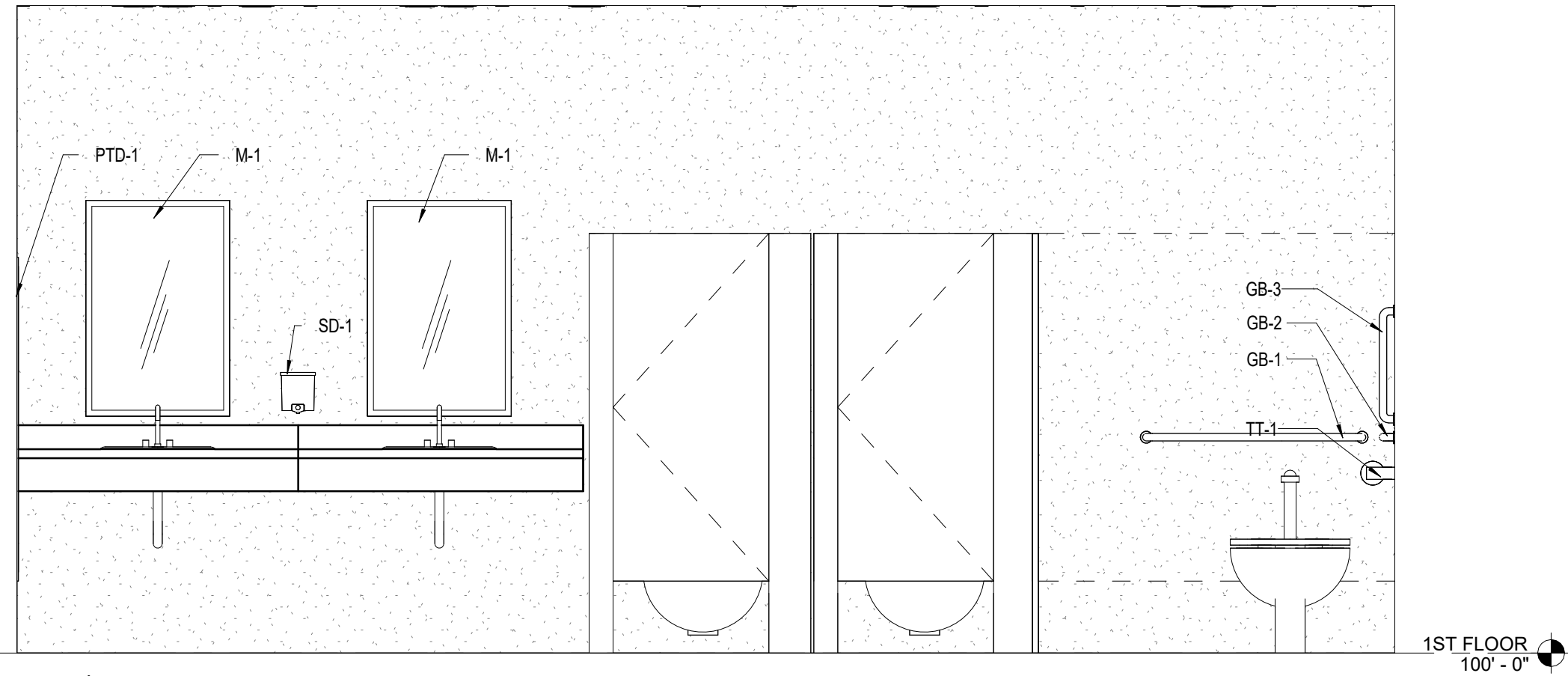

9 WOMEN'S RESTROOM - WET WALL  
1/2" = 1'-0"

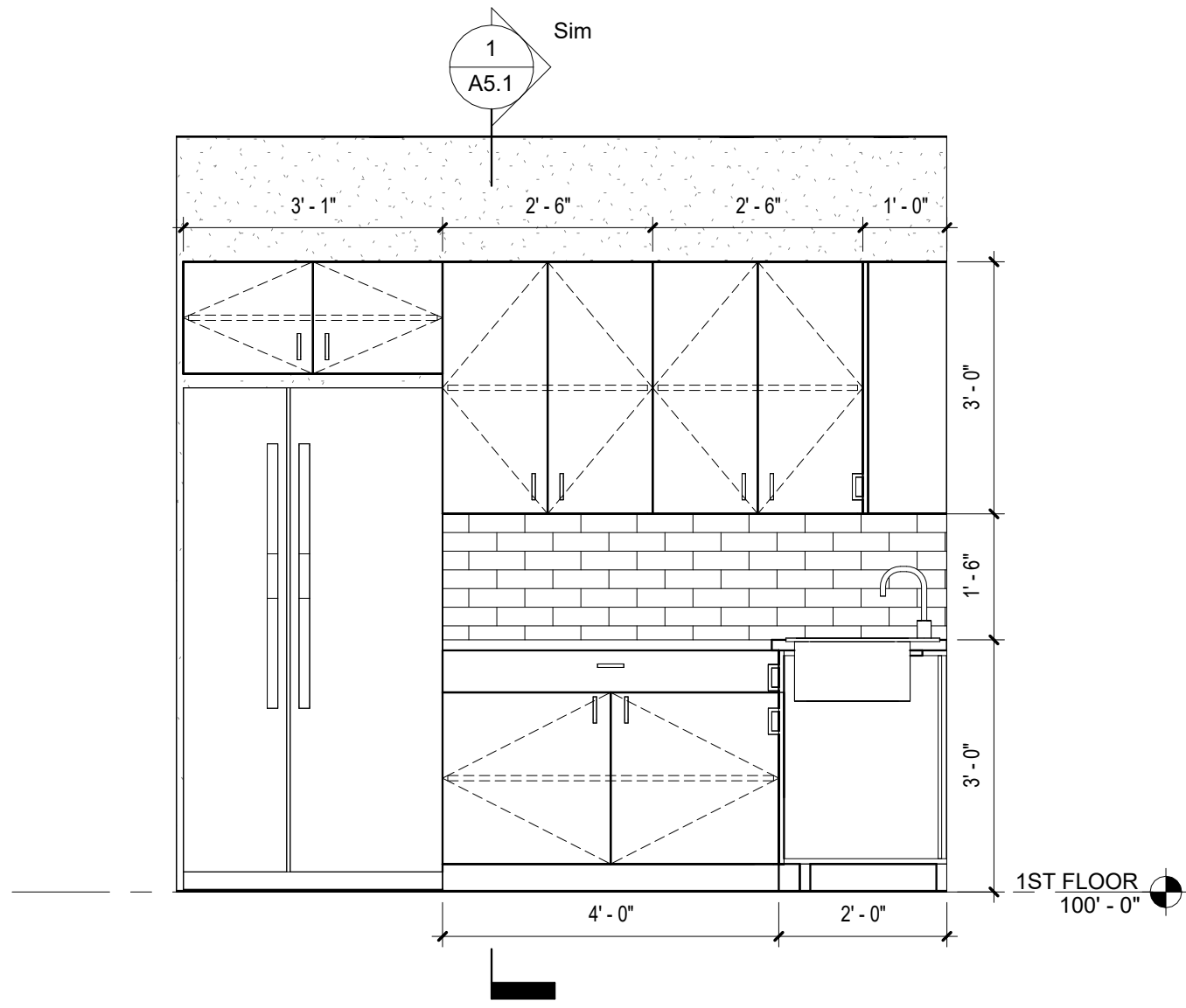

1 KITCHEN - EAST MILLWORK  
1/2" = 1'-0"

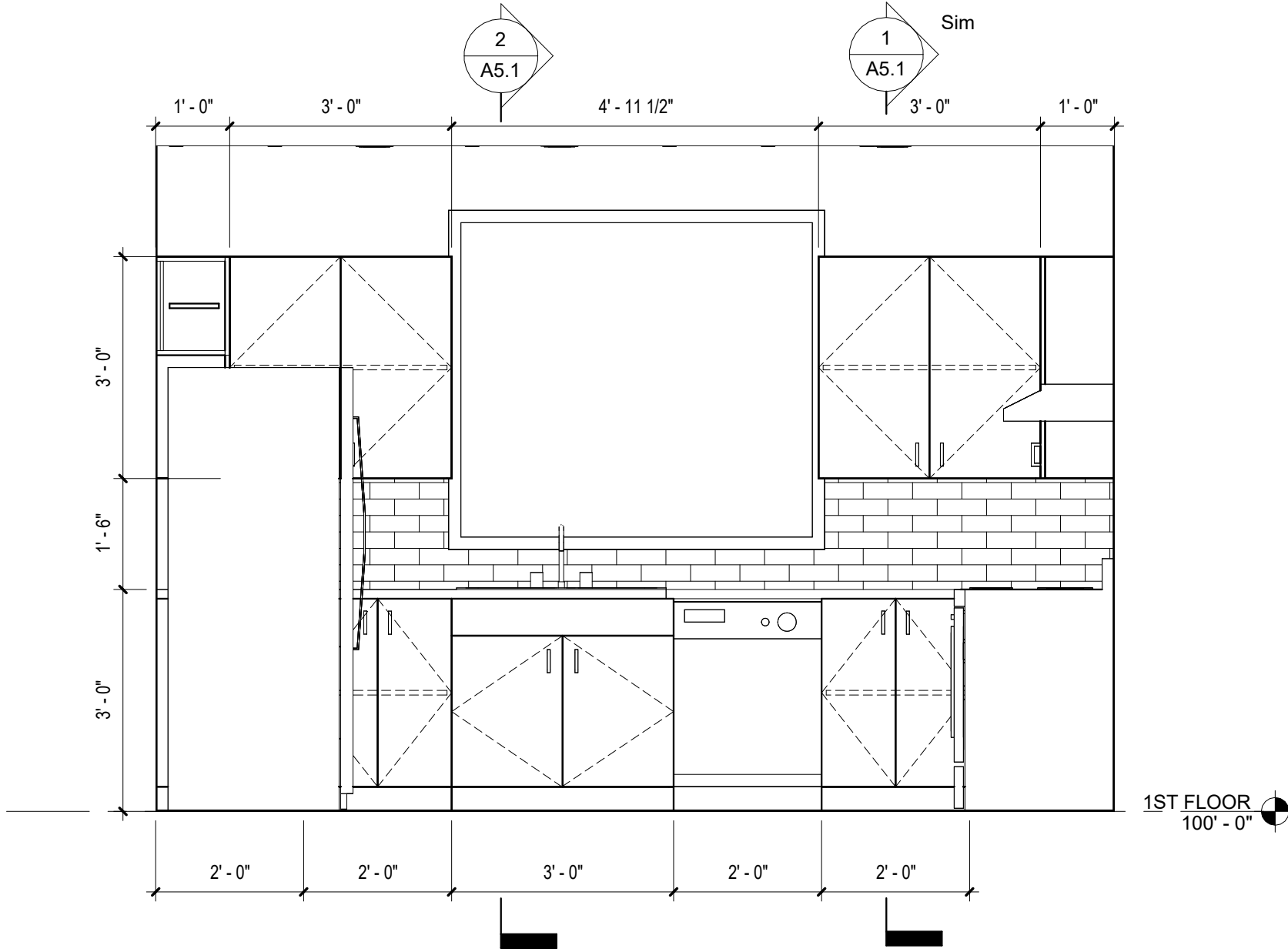

2 KITCHEN - SOUTH MILLWORK  
1/2" = 1'-0"

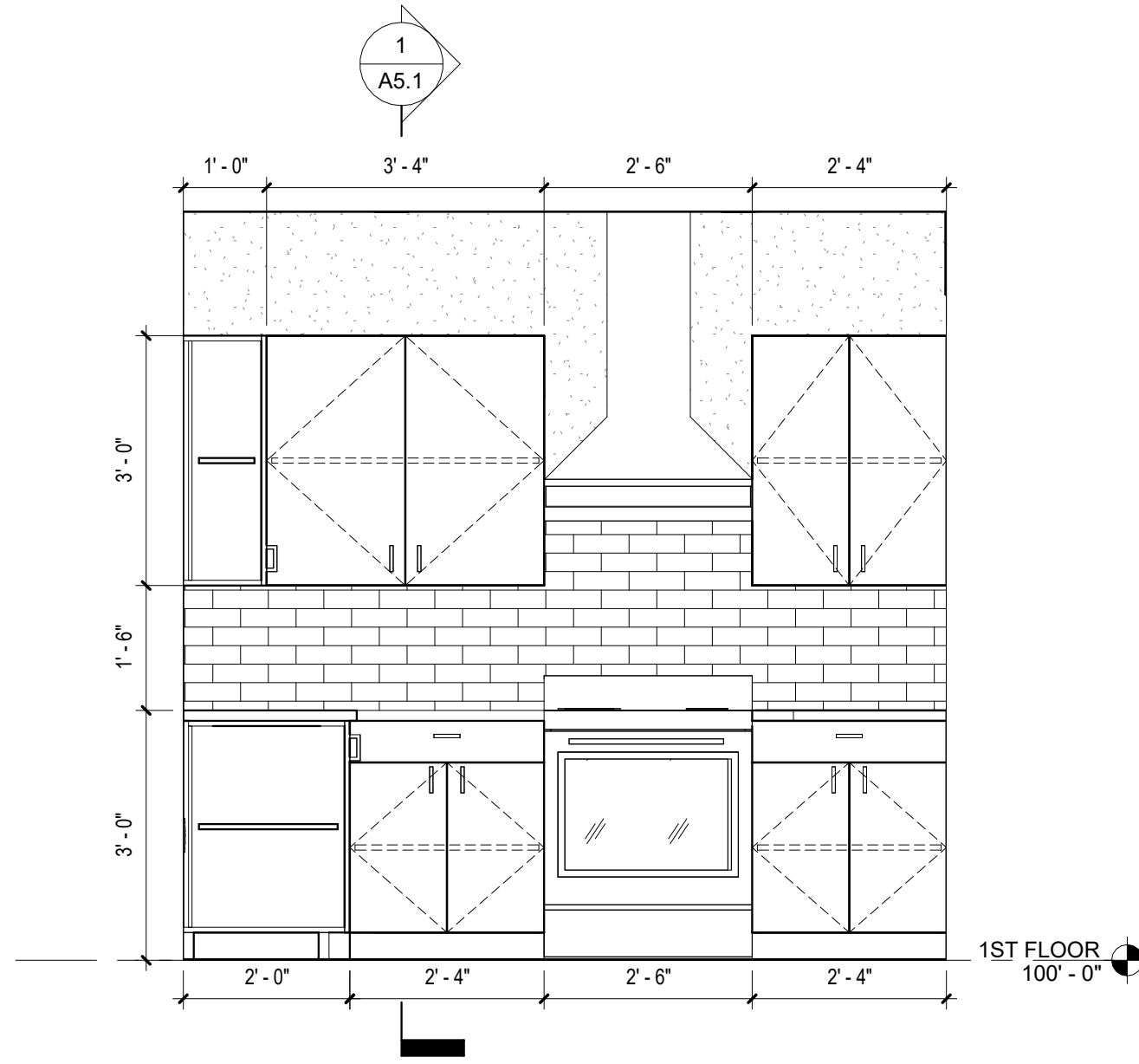

3 KITCHEN - WEST MILLWORK  
1/2" = 1'-0"

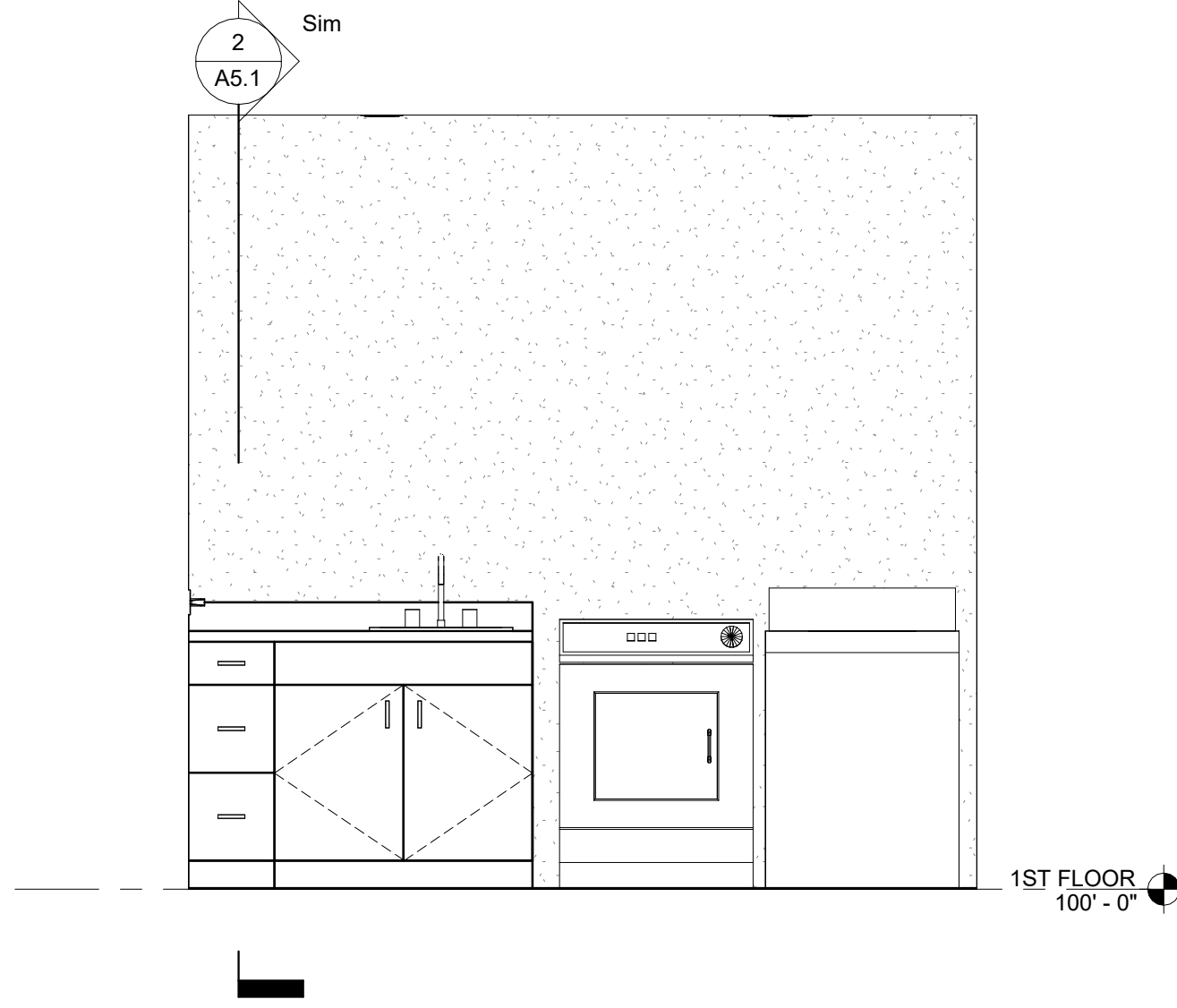

4 LAUNDRY ROOM - MILLWORK  
1/2" = 1'-0"

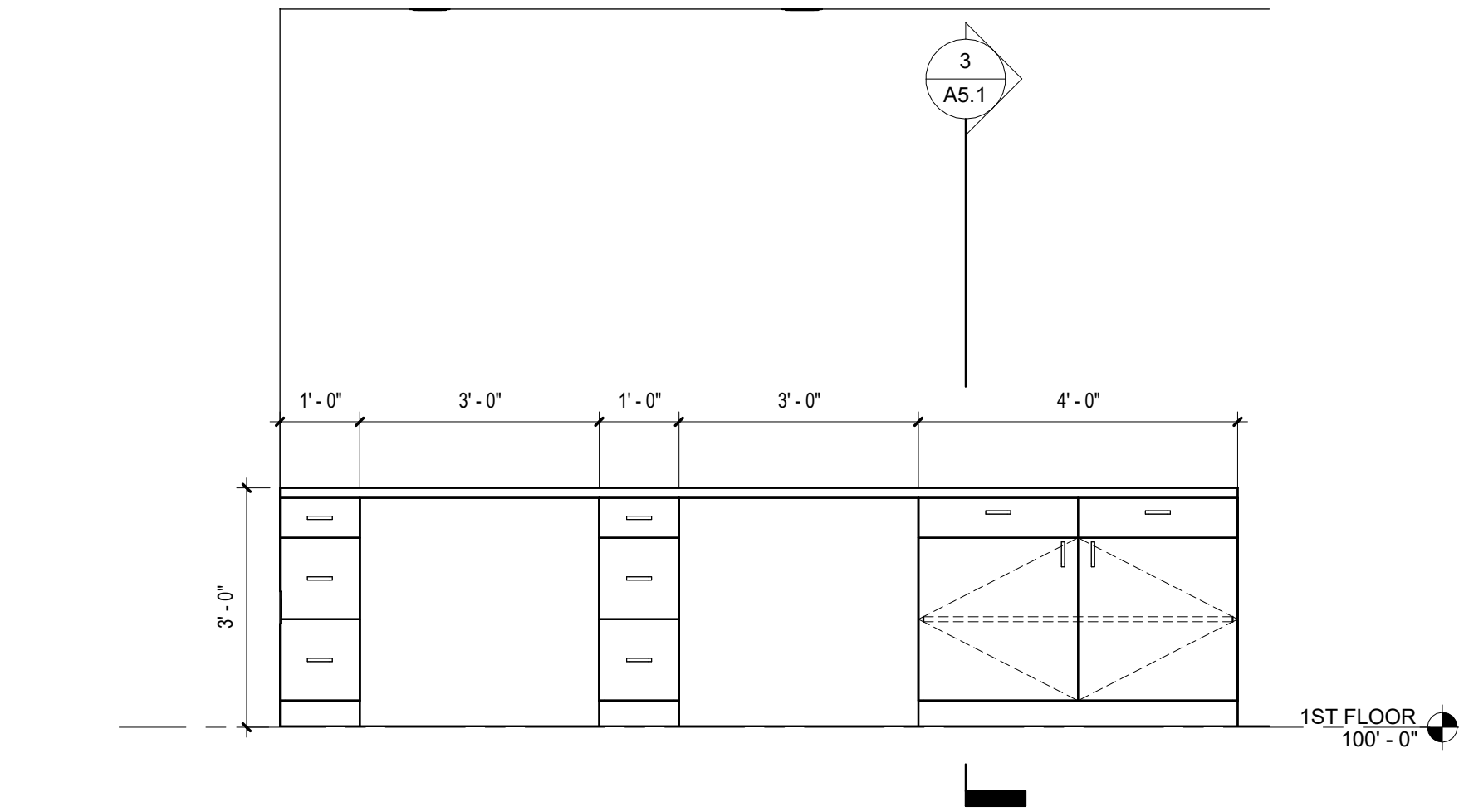

5 CHECK IN DESK  
1/2" = 1'-0"

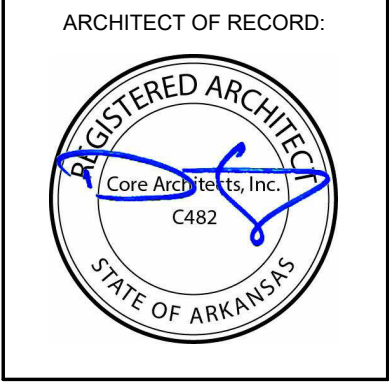

REVISION		
NO.	ISSUE	DATE

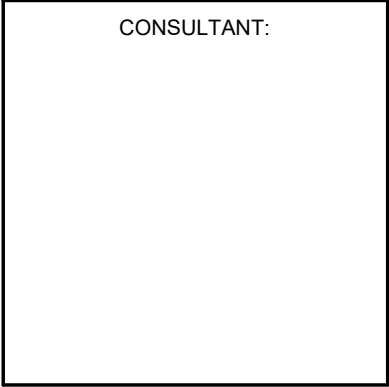

HOLIDAY ISLAND REC  
CENTER  
13 BUCKSKIN LN  
EUREKA SPRINGS, AR 72631

DRAWN BY:  
TH  
CHECKED BY:  
DS

PROJECT #:  
22-092

DATE:  
12.20.2022

DRAWING:  
A3.3  
INTERIOR  
ELEVATION(S)



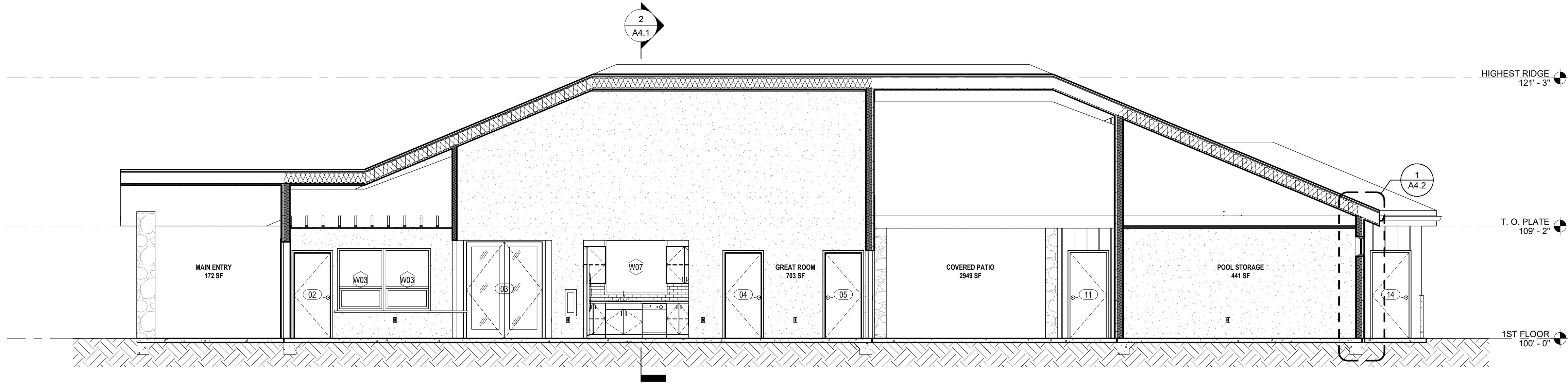

1 BUILDING SECTION 1  
3/16" = 1'-0"

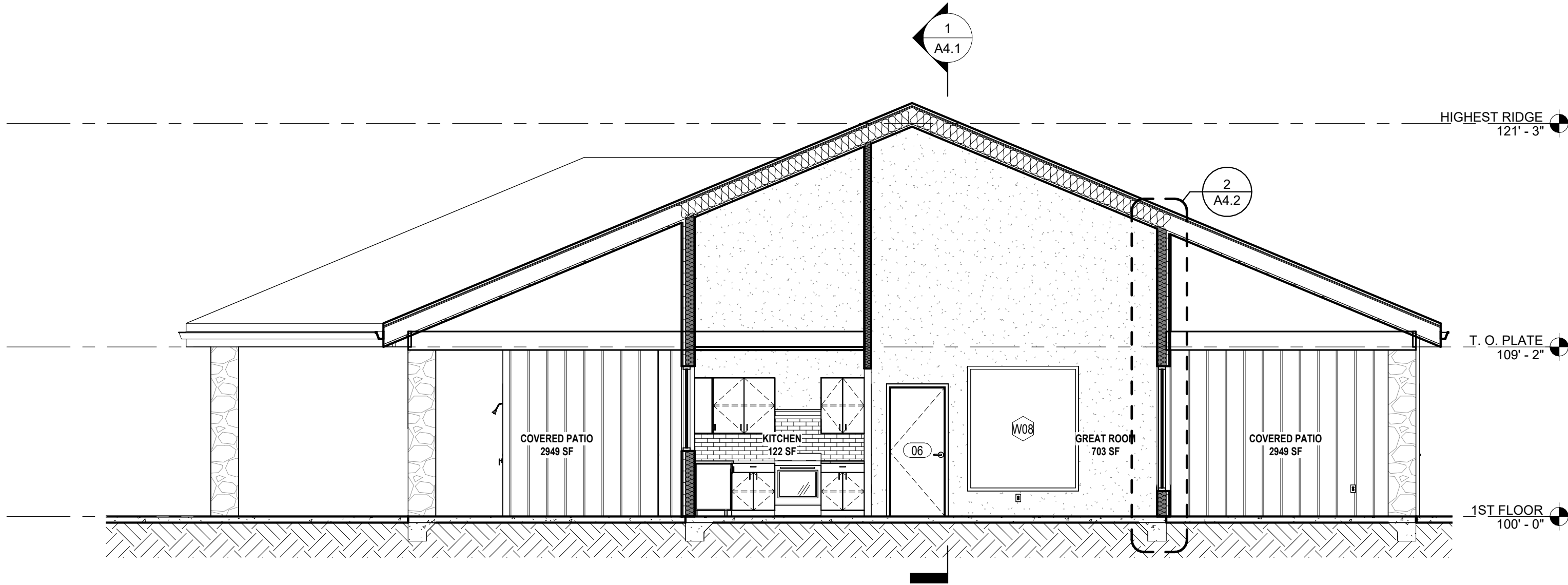

2 BUILDING SECTION 2  
3/16" = 1'-0"

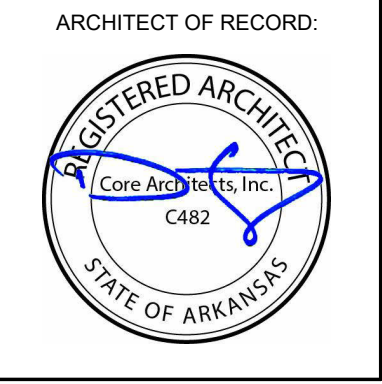

REVISION		
NO.	ISSUE	DATE

CONSULTANT:

HOLIDAY ISLAND REC  
CENTER  
13 BUCKSKIN LN  
EUREKA SPRINGS, AR 72631

DRAWN BY:  
TH  
CHECKED BY:  
DS

PROJECT #:  
22-092

DATE:  
12.20.2022

DRAWING:  
A4.1  
BUILDING  
SECTION(S)

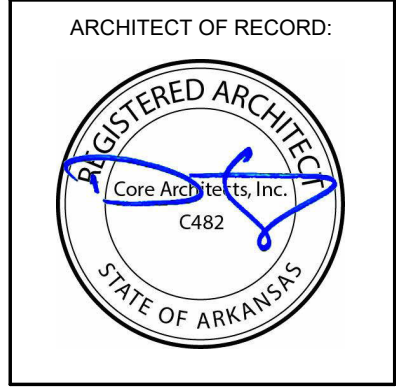
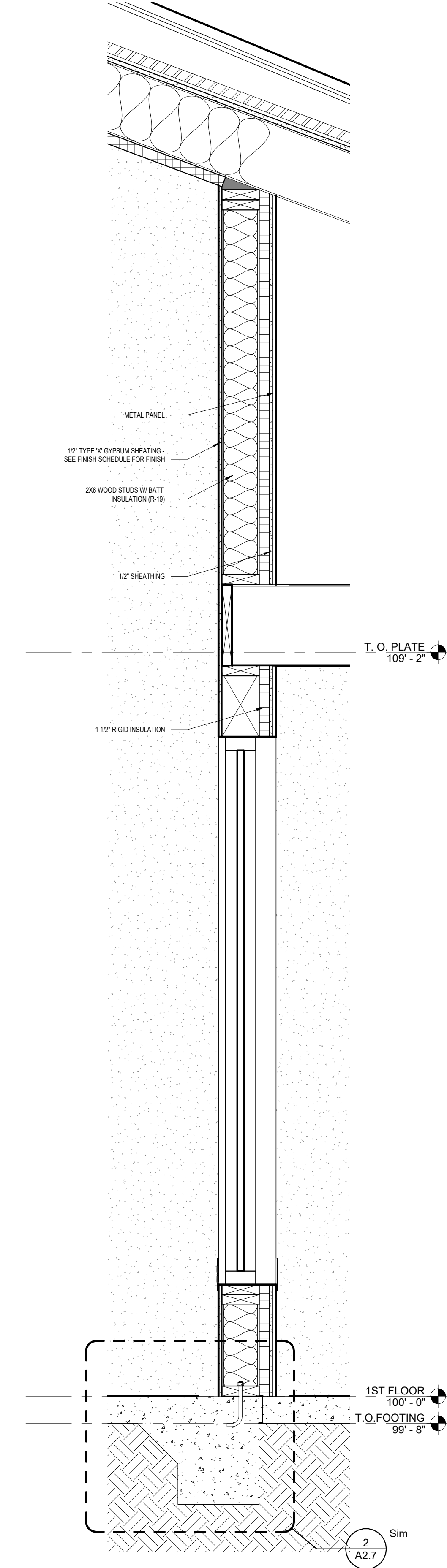
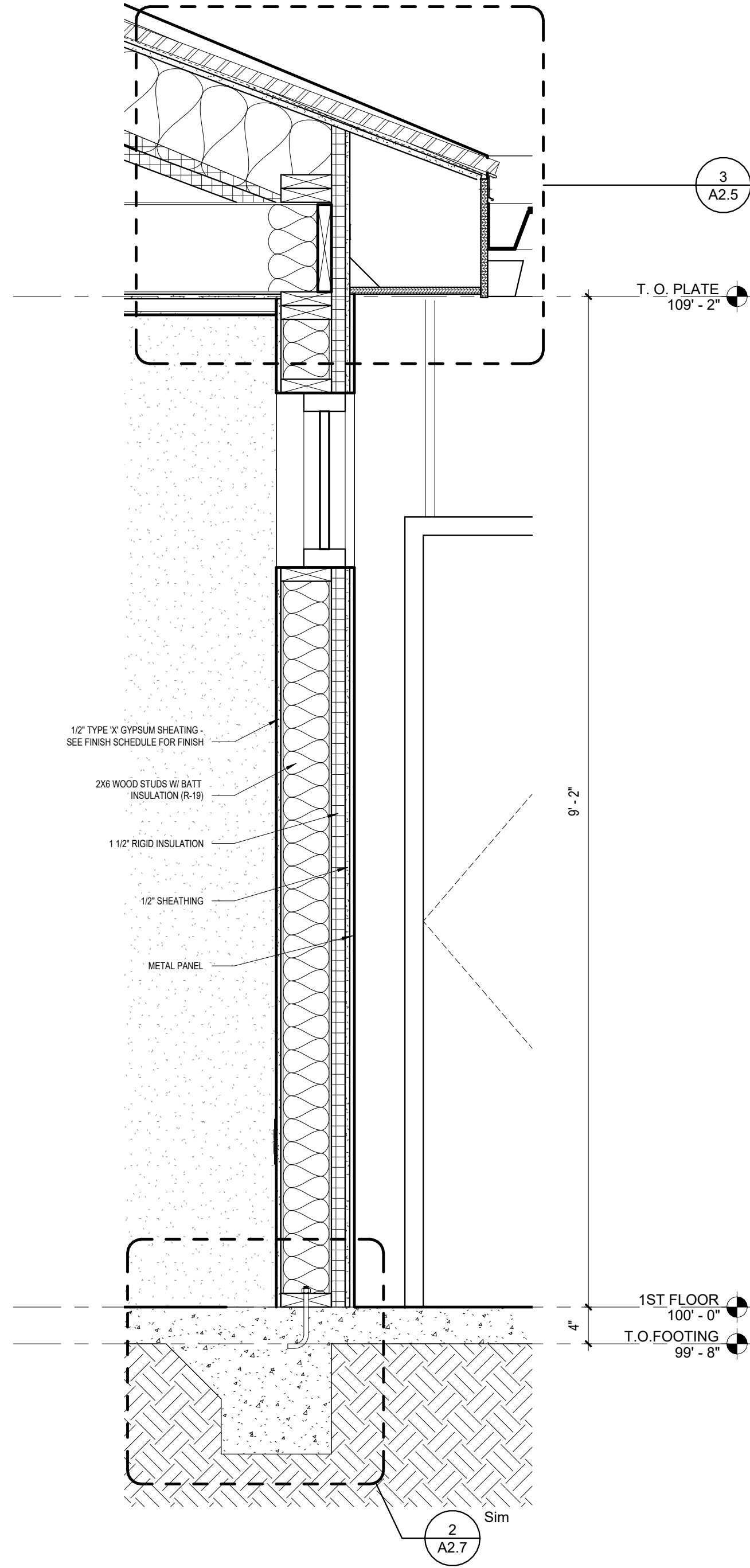

REVISION		
NO.	ISSUE	DATE

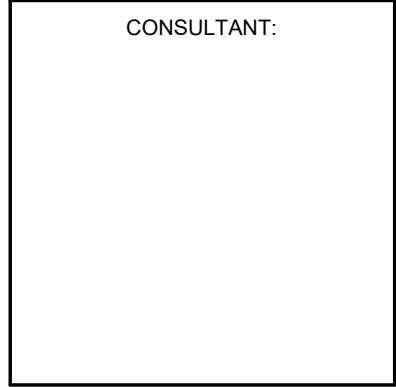

HOLIDAY ISLAND REC  
CENTER

13 BUCKSKIN LN  
EUREKA SPRINGS, AR 72631

DRAWN BY:
TH
CHECKED BY:
DS

PROJECT #:
22-092

DATE:
12.20.2022

DRAWING:
A4.2
WALL SECTION(S)



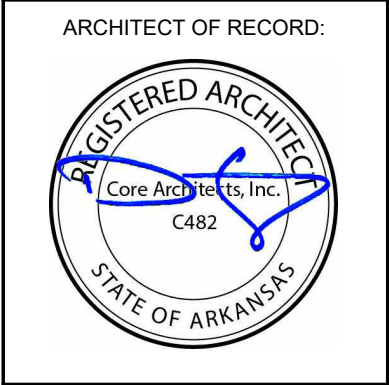
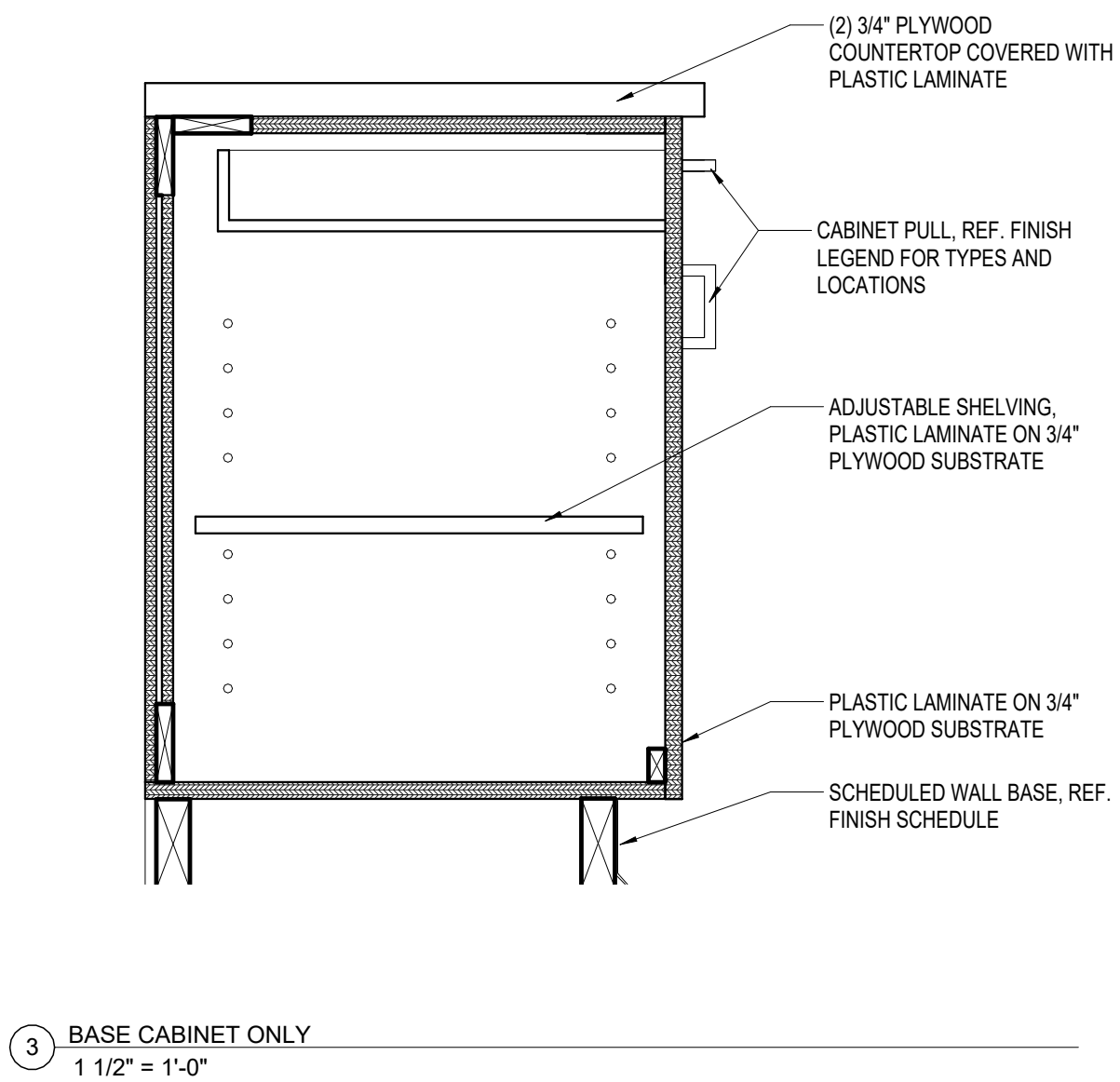
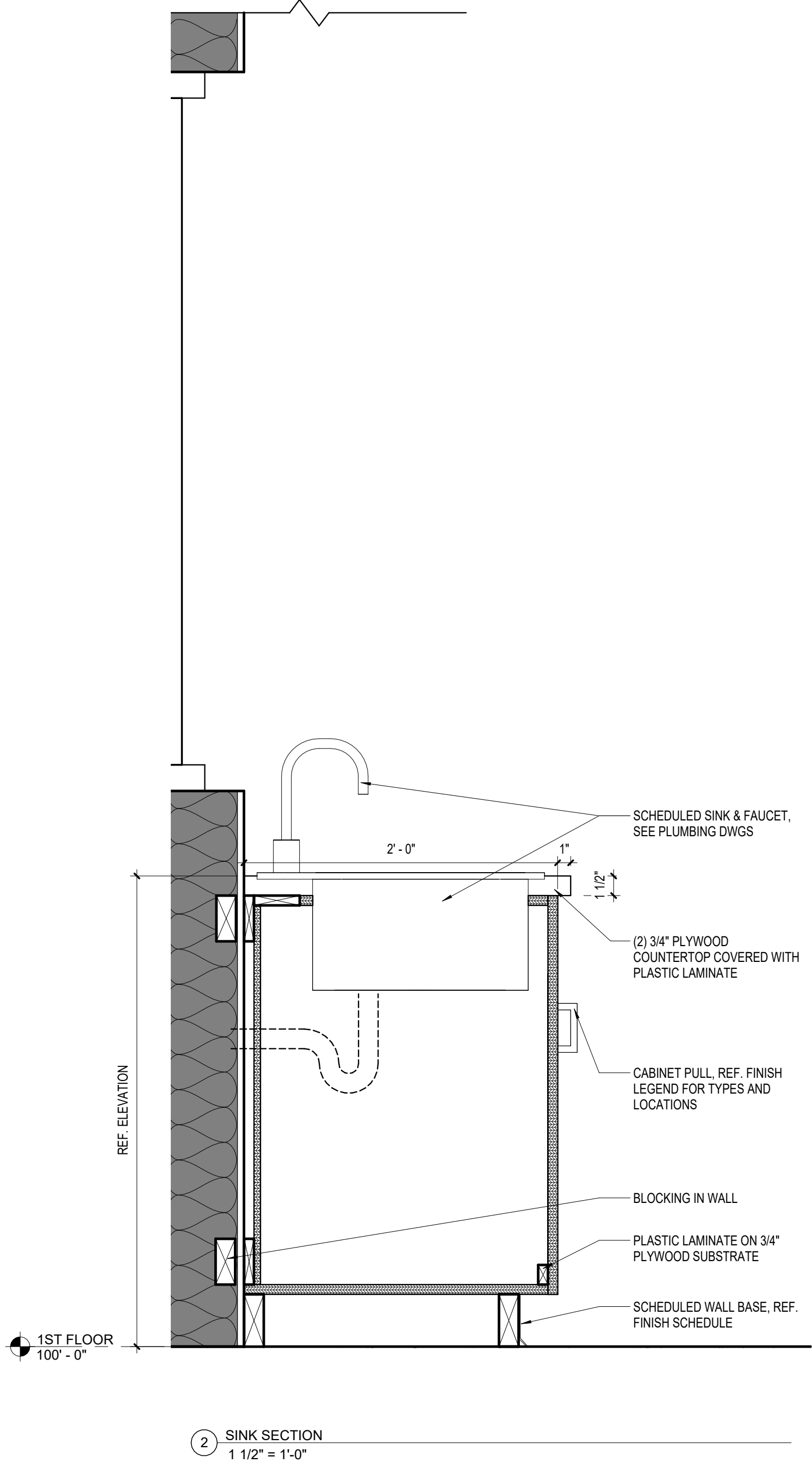
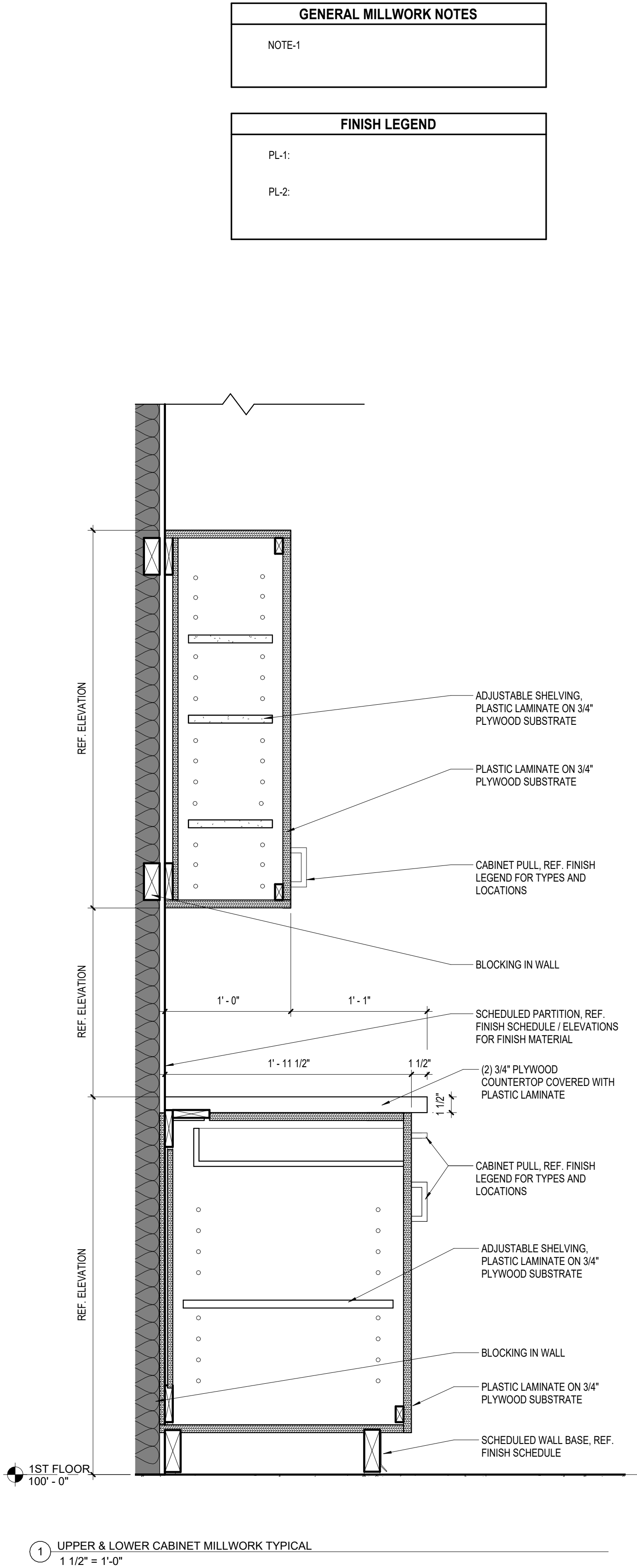

REVISION		
NO.	ISSUE	DATE

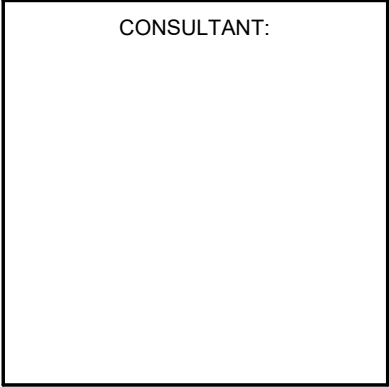

HOLIDAY ISLAND REC CENTER  
13 BUCKSKIN LN  
EUREKA SPRINGS, AR 72631

DRAWN BY:  
TH  
CHECKED BY:  
DS

PROJECT #:  
22-092

DATE:  
12.20.2022

DRAWING:  
A5.1  
MILLWORK  
ELEVATION(S) &  
DETAIL(S)



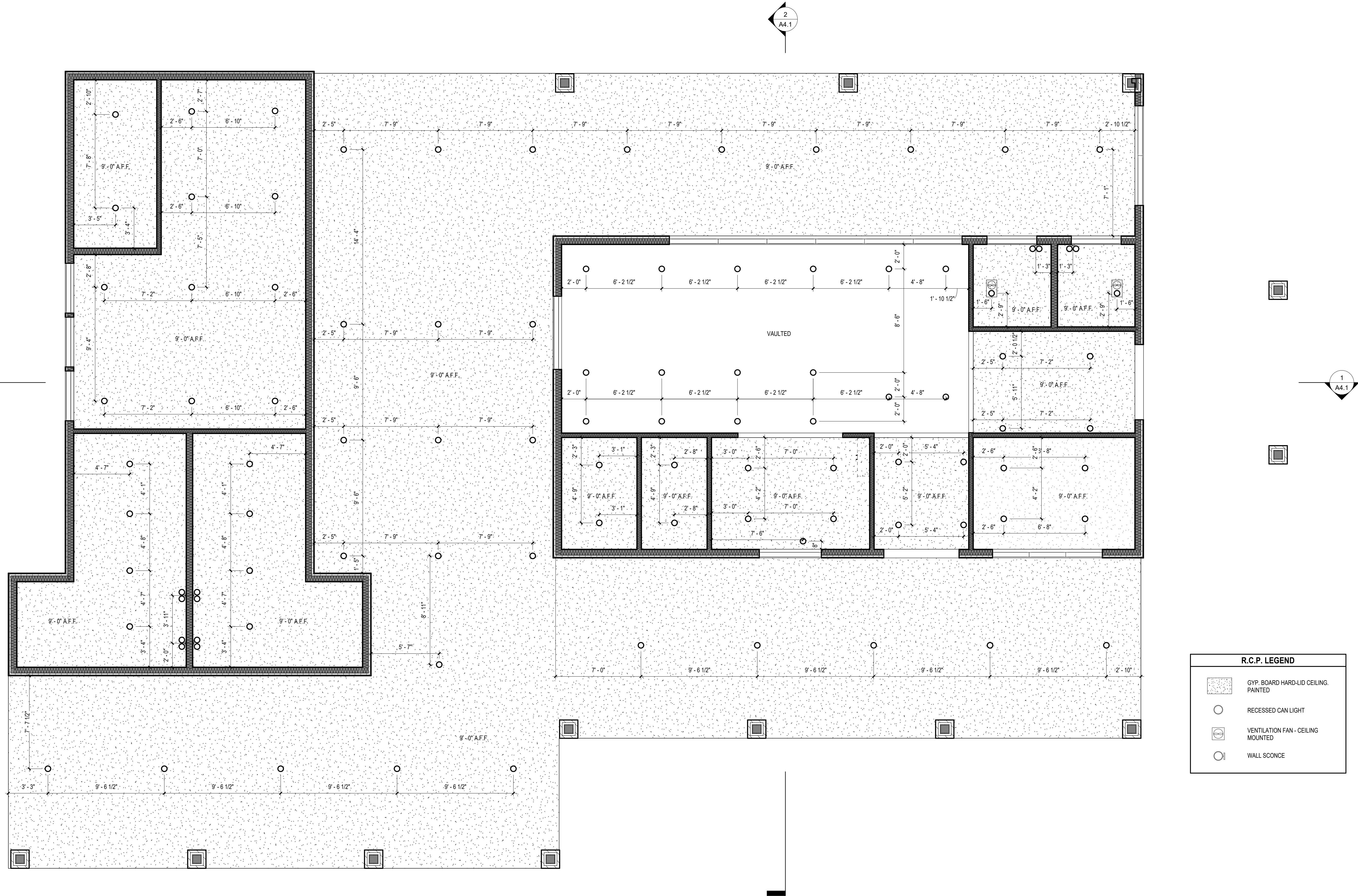

1 PRELIMINARY REFLECTED CEILING PLAN  
1/4" = 1'-0"  
TO BE APPROVED BY A LICENSED ENGINEER

R.C.P. LEGEND	
	GYP. BOARD HARD-LID CEILING. PAINTED
	RECESSED CAN LIGHT
	VENTILATION FAN - CEILING MOUNTED
	WALL SCONCE

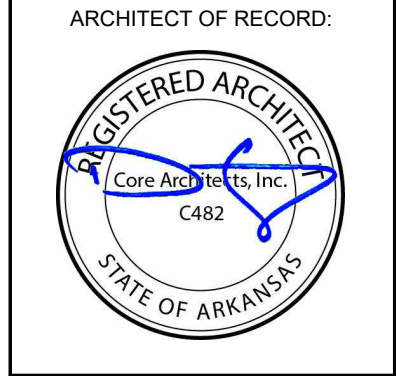

REVISION		
NO.	ISSUE	DATE

CONSULTANT:

HOLIDAY ISLAND REC CENTER  
13 BUCKSKIN LN  
EUREKA SPRINGS, AR 72631

DRAWN BY:  
TH  
CHECKED BY:  
DS

PROJECT #:  
22-092

DATE:  
12.20.2022

DRAWING:  
A6.1  
REFLECTED CEILING PLAN



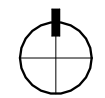

1

PRELIMINARY ELECTRICAL PLAN  
3/16" = 1'-0"

TO BE APPROVED BY A LICENSED ENGINEER

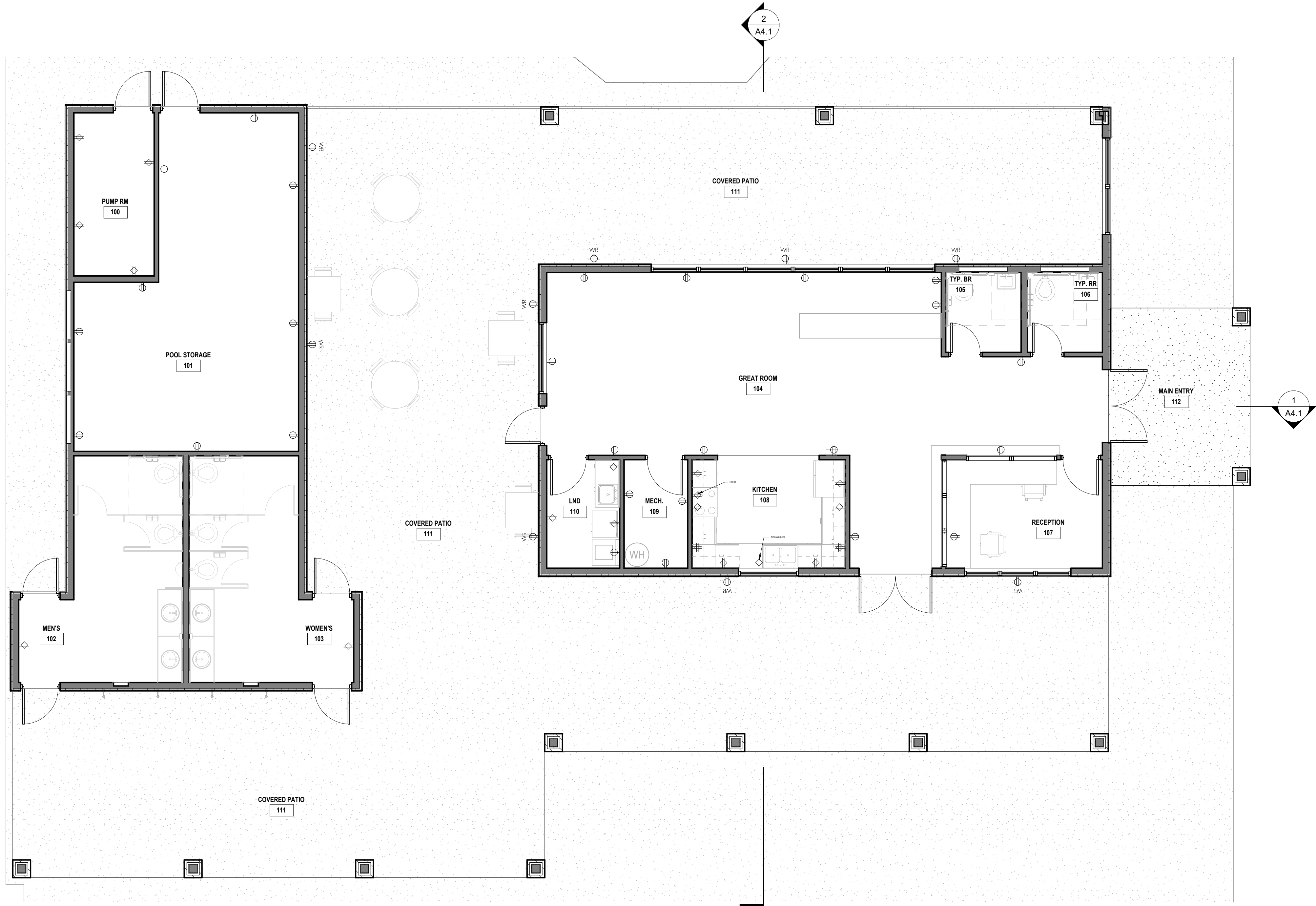

ELECTRICAL LEGEND	
	DUPLEX RECEPTACLE
	DUPLEX GFCI RECEPTACLE
	DUPLEX WEATHER RESISTANT RECEPTACLE
	QUADRUPLEX RECEPTACLE
	QUADRUPLEX GFCI RECEPTACLE
	220 VOLT GFCI RECEPTACLE

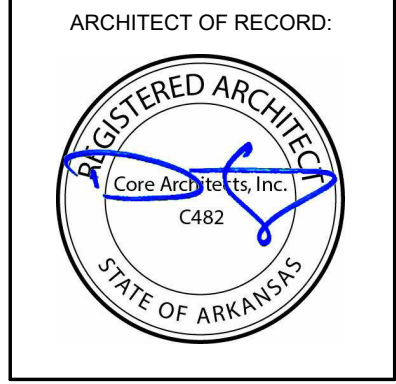

REVISION		
NO.	ISSUE	DATE

CONSULTANT:

HOLIDAY ISLAND REC  
CENTER  
13 BUCKSKIN LN  
EUREKA SPRINGS, AR 72631

DRAWN BY:  
TH  
CHECKED BY:  
DS

PROJECT #:  
22-092

DATE:  
12.20.2022

DRAWING:  
A6.2  
ELECTRICAL PLAN

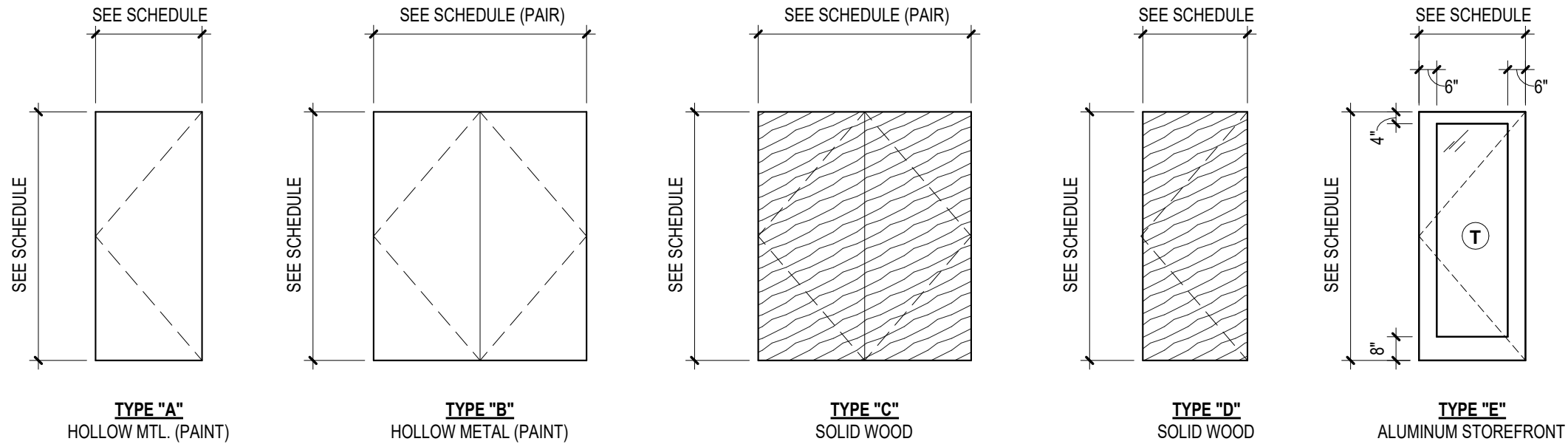

DOOR TYPE ELEVATIONS

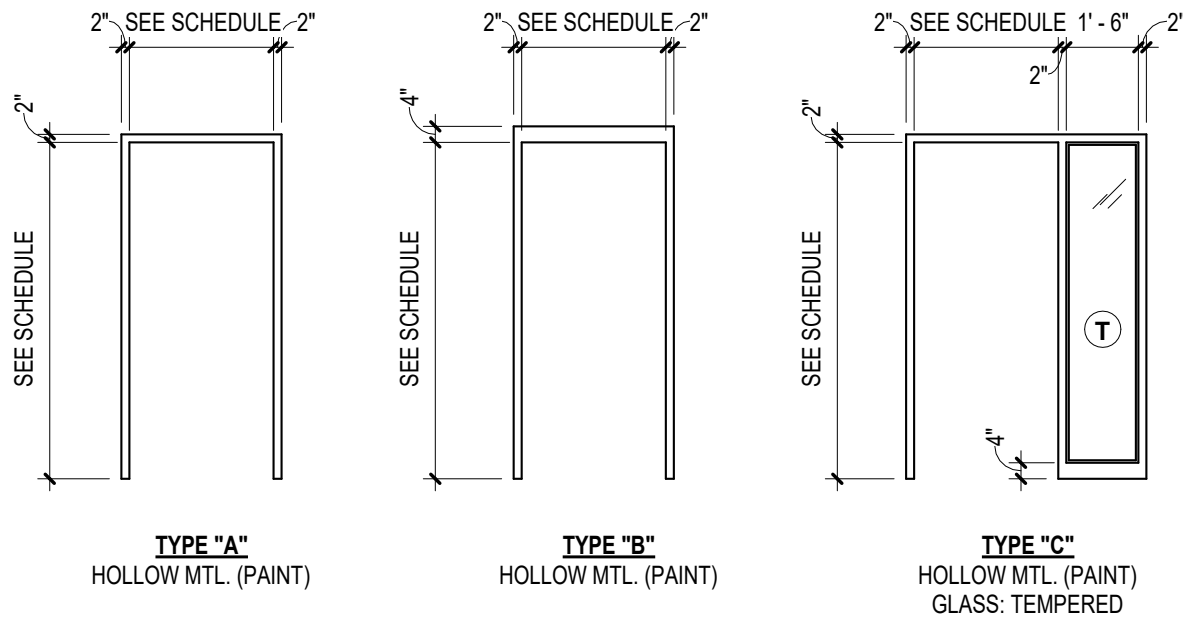

FRAME TYPE ELEVATIONS



DOOR / FRAME FINISH LEGEND	
HM FRAME PAINT:	TBD
WOOD DOORS:	TBD

GLAZING LEGEND	
	1/4" TEMPERED GLASS

DOOR SCHEDULE												
DOOR #	DOOR				FRAME		DETAILS			FIRE RATING	HARDWARE	COMMENTS
	WIDTH	HEIGHT	FINISH	TYPE	MATERIAL	TYPE	HEAD	JAMB	SILL			
01	6' - 2"	7' - 10 1/2"	PAINT	A	HM	A						
02	3' - 0"	7' - 0"										
03	6' - 2"	7' - 10 1/2"	PAINT	A	HM	A						
04	3' - 0"	7' - 0"										
05	3' - 0"	7' - 0"	PAINT	A	HM	A						
06	3' - 0"	7' - 0"	PAINT	A	HM	A						
07	2' - 6"	7' - 0"	PAINT	A	HM	A						
08	2' - 6"	7' - 0"	PAINT	A	HM	A						
09	3' - 0"	7' - 0"	PAINT	A	HM	A						
10	3' - 0"	7' - 0"	PAINT	A	HM	A						
11	3' - 0"	7' - 0"	PAINT	A	HM	A						
12	3' - 0"	7' - 0"	PAINT	A	HM	A						
13	3' - 0"	7' - 0"	PAINT	A	HM	A						
14	3' - 0"	7' - 0"	PAINT	A	HM	A						

DOOR LEGEND	
<b>DOOR TYPES "A"</b>	
MANUFACTURER:	MASONITE ARCHITECTURAL
SERIES:	ASPIRO
TYPE:	FLUSH, PARTICLE BOARD CORE
VENEER:	ROTARY SLICED WHITE BIRCH
STAIN:	XX
FRAME:	XX
FRAME COLOR:	XX
<b>DOOR TYPES "B"</b>	
MANUFACTURER:	MASONITE ARCHITECTURAL
SERIES:	ASPIRO
TYPE:	FLUSH, PARTICLE BOARD CORE
VENEER:	ROTARY SLICED WHITE BIRCH
STAIN:	XX
FRAME:	XX
FRAME COLOR:	XX

DOOR HARDWARE LEGEND	
<b>HARDWARE TYPE "A"</b>	
MANUFACTURE:	XX
TYPE:	XX
STYLE:	XX
LOCKSET:	XX
FINISH:	XX
<b>HARDWARE TYPE "B"</b>	
MANUFACTURE:	XX
TYPE:	XX
STYLE:	XX
LOCKSET:	XX
FINISH:	XX
<b>DOOR STOPS</b>	
MANUFACTURE:	XX
ITEM #:	XX
FINISH:	XX
<b>EXIT DEVICE</b>	
MANUFACTURE:	XX
SERIES:	XX
FINISH:	XX
DOORS:	XX
<b>DOOR CLOSER</b>	
MANUFACTURE:	XX
SERIES:	XX
DESCRIPTION:	XX
FINISH:	XX

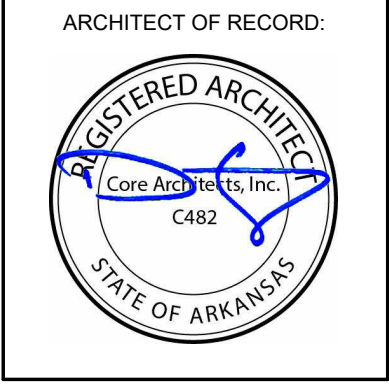

REVISION		
NO.	ISSUE	DATE

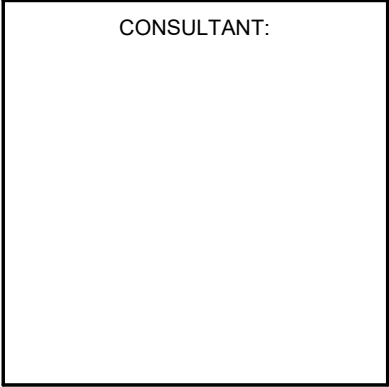

HOLIDAY ISLAND REC  
CENTER

13 BUCKSKIN LN  
EUREKA SPRINGS, AR 72631

DRAWN BY:	Author
CHECKED BY:	Checker

PROJECT #:	22-092
------------	--------

DATE:	12.20.2022
-------	------------

DRAWING:  
**A7.1**  
DOOR/FRAME  
ELEV'S, DETAIL(S) &  
SCHEDULE



WINDOW SCHEDULE					
WINDOW				COMMENTS	Window #s
MARK	WIDTH	HEIGHT	SILL HEIGHT		
05	3' - 0"	5' - 1"	3' - 0 1/2"		W01
09	3' - 0"	5' - 1"	3' - 0 1/2"		W01
12	3' - 0"	5' - 1"	3' - 0 1/2"		W01
02	3' - 0"	5' - 1"	2' - 3"		W02
07	3' - 0"	5' - 1"	2' - 3"		W02
08	3' - 0"	5' - 1"	2' - 3"		W02
03	3' - 9 11/16"	5' - 1"	2' - 3"		W03
15	3' - 9 11/16"	5' - 1"	2' - 3"		W03
3	4' - 1"	1' - 7"	6' - 8 1/2"		W04
4	4' - 1"	1' - 7"	6' - 8 1/2"		W04
5	4' - 1"	1' - 7"	6' - 8 1/2"		W04
04	4' - 1"	1' - 7"	6' - 6 1/2"		W04
13	4' - 1"	1' - 7"	6' - 6 1/2"		W04
16	4' - 1"	5' - 1"	3' - 0 1/2"		W05
17	4' - 1"	5' - 1"	3' - 0 1/2"		W05
06	4' - 0"	6' - 9"	1' - 4 1/2"		W06
7	4' - 0"	6' - 9"	1' - 4 1/2"		W06
8	4' - 0"	6' - 9"	1' - 4 1/2"		W06
9	4' - 0"	6' - 9"	1' - 4 1/2"		W06
10	4' - 0"	6' - 9"	1' - 4 1/2"		W06
11	4' - 0"	6' - 9"	1' - 4 1/2"		W06
07	5' - 1"	4' - 7"	3' - 6 1/2"		W07
14	6' - 0"	6' - 9"	1' - 4 1/2"		W08

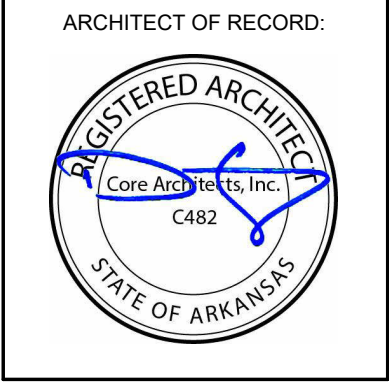
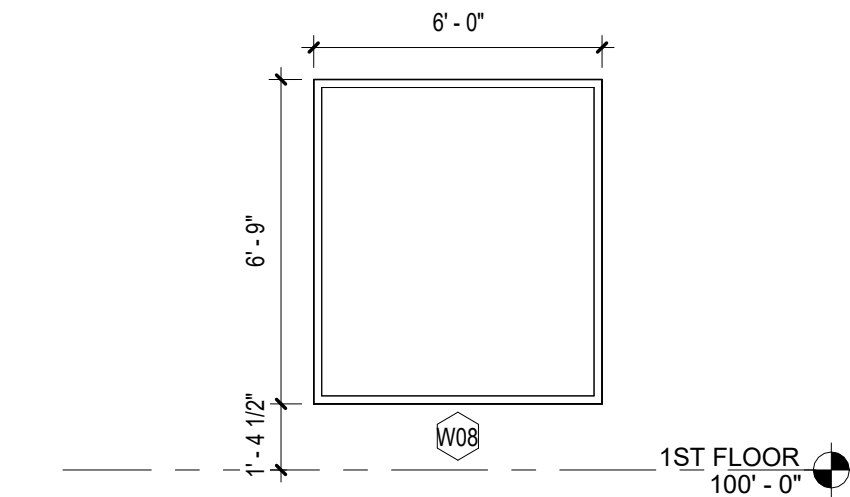
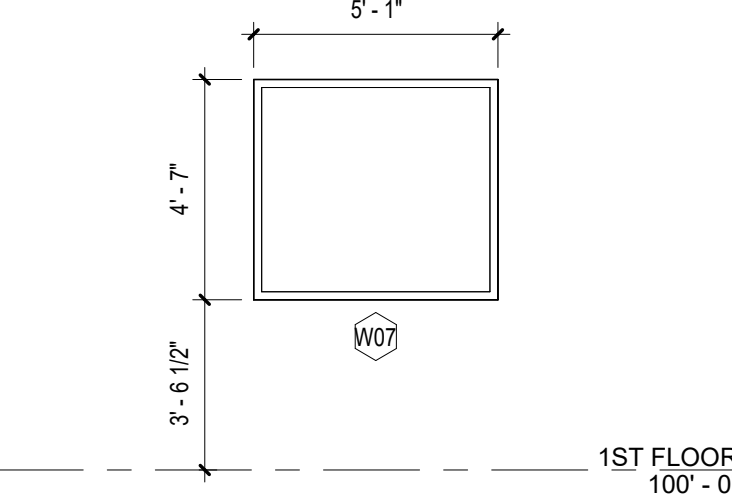
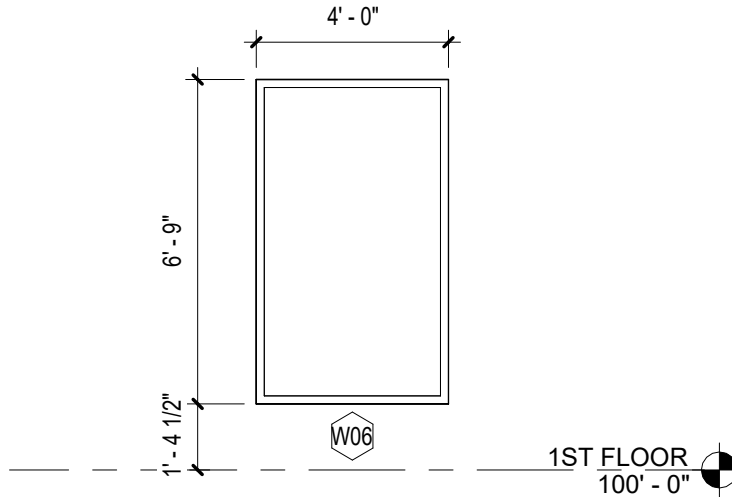
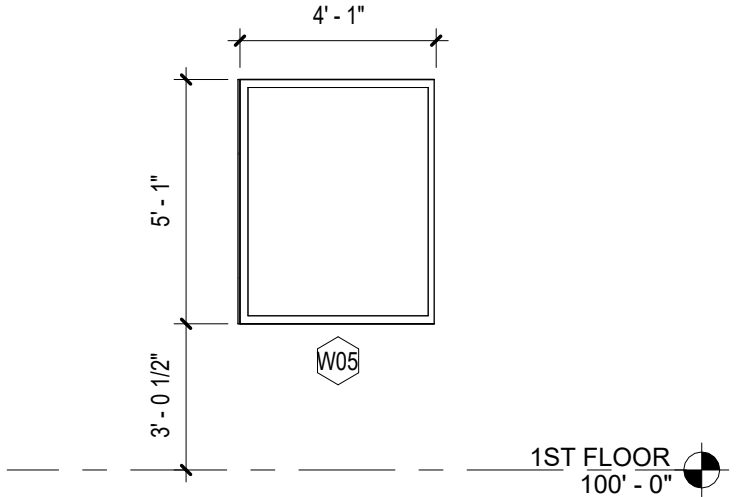
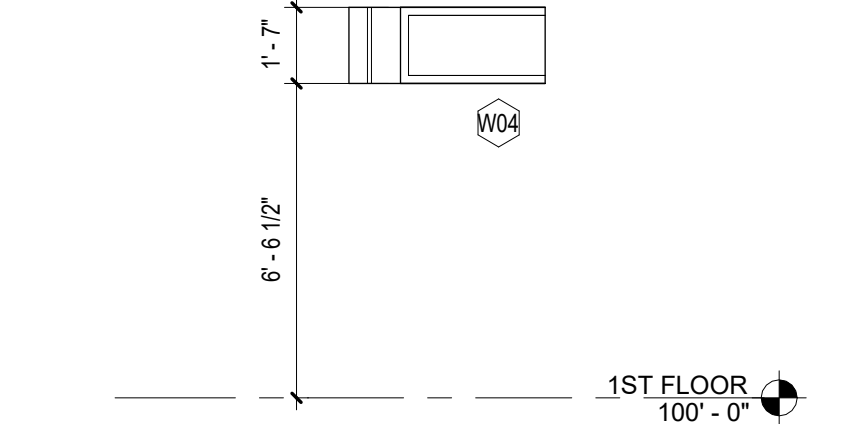
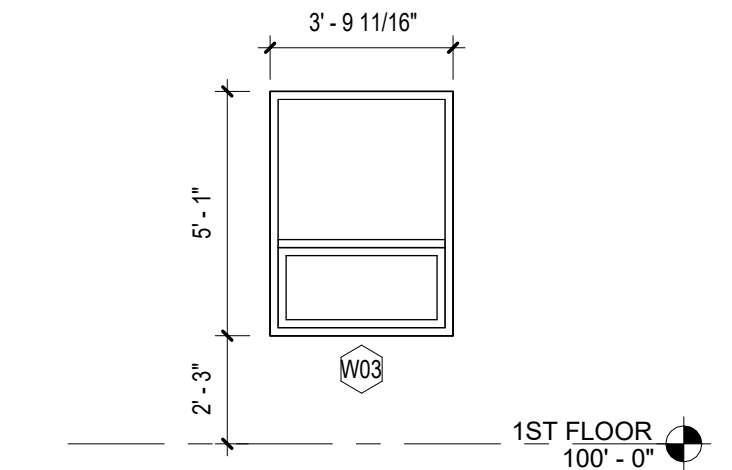
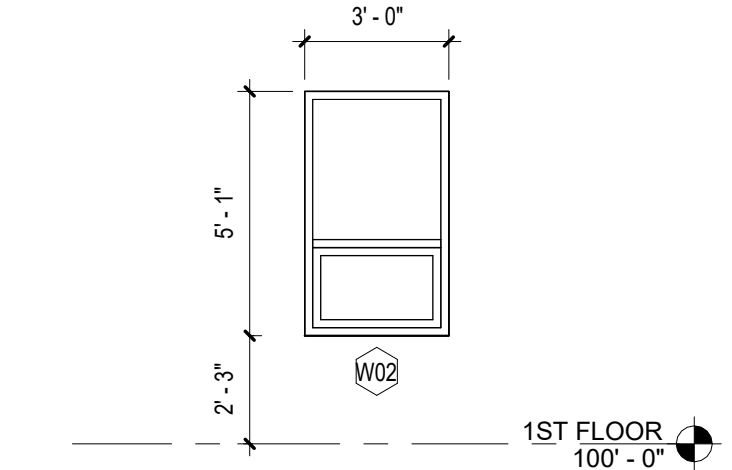
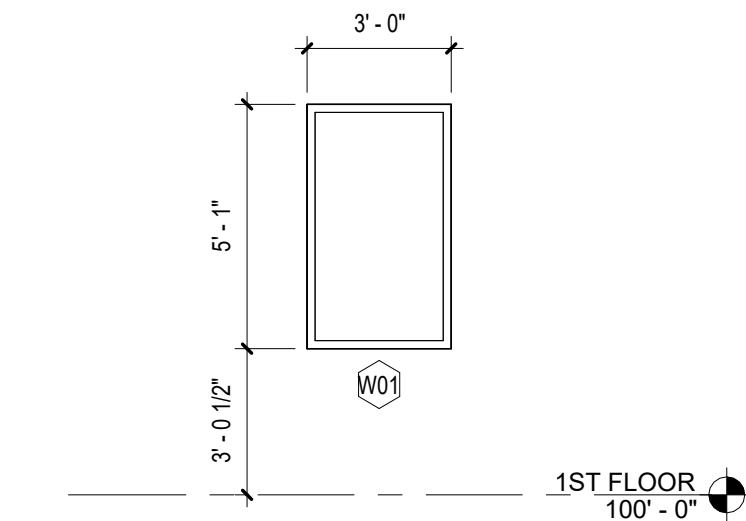

REVISION		
NO.	ISSUE	DATE

CONSULTANT:

HOLIDAY ISLAND REC  
CENTER  
13 BUCKSKIN LN  
EUREKA SPRINGS, AR 72631

DRAWN BY:  
TH  
CHECKED BY:  
DS

PROJECT #:  
22-092

DATE:  
12.20.2022

DRAWING:  
A7.2  
WINDOW ELEV'S,  
DETAILS &  
SCHEDULE

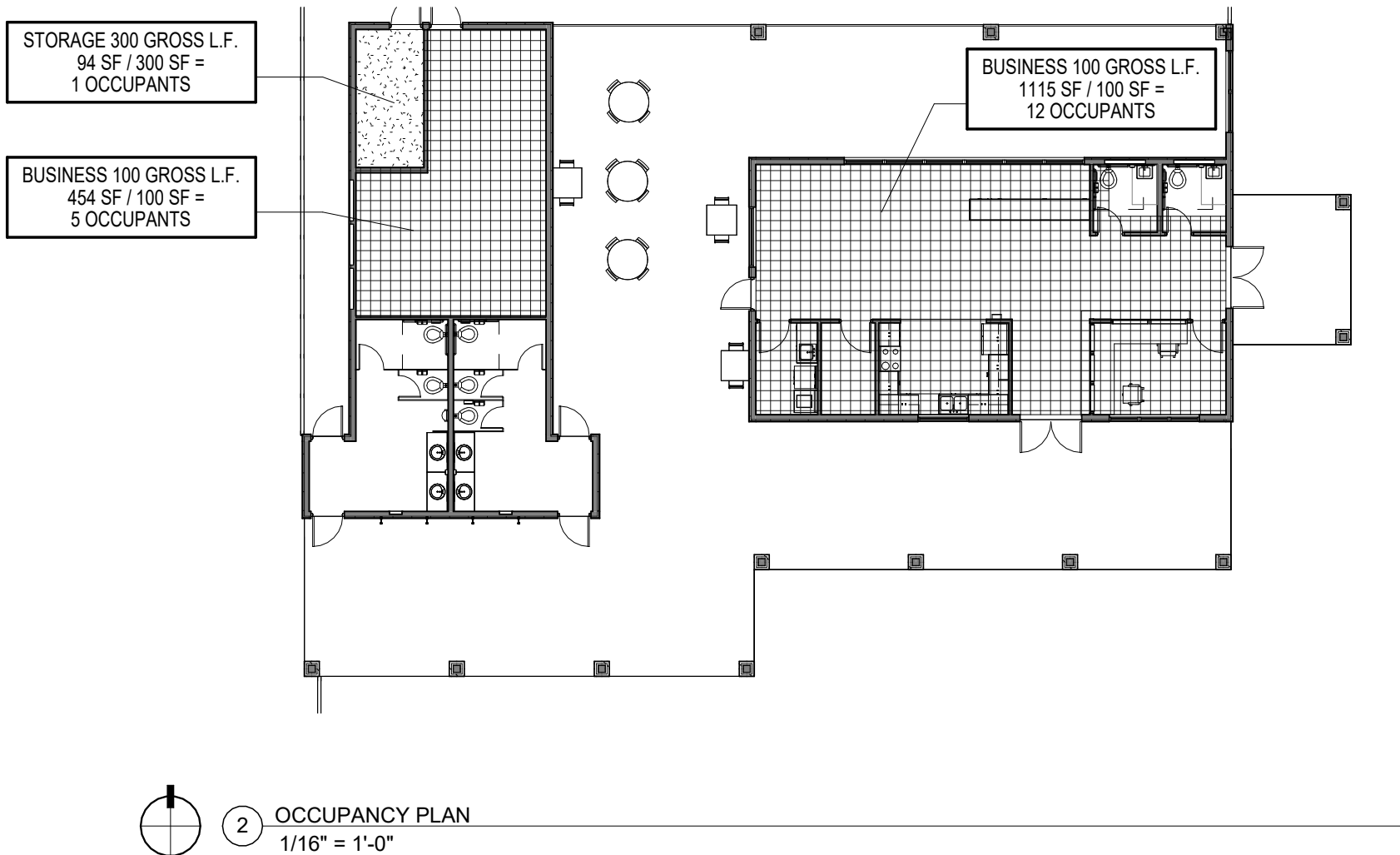

OCCUPANT LOAD CALCULATION		
I.B.C. TABLE 1004.1.2 - FUNCTION OF SPACE & LOAD FACTOR	AREA SF	CALCULATED OCCUPANT LOAD
BUSINESS 100 GROSS L.F.	1569	17
STORAGE 300 GROSS L.F.	94	1
	1663	18

**EXCEPTION:** FOR OTHER THAN GROUP H AND I-2 OCCUPANCIES, THE CAPACITY, IN INCHES (MM), OF MEANS OF EGRESS COMPONENTS OTHER THAN STAIRWAYS SHALL BE CALCULATED BY MULTIPLYING THE OCCUPANT LOAD SERVED BY SUCH COMPONENT BY A MEANS OF EGRESS CAPACITY FACTOR OF 0.1 INCH (3.8 MM) PER OCCUPANT IN BUILDINGS EQUIPPED THROUGHOUT WITH AN **AUTOMATIC SPRINKLER SYSTEM** **INSTALLED IN ACCORDANCE WITH SECTION 903.3.1.1 OR 903.3.1.2** **AND AN EMERGENCY VOICE/ALARM** COMMUNICATION SYSTEM IN ACCORDANCE WITH SECTION 907.5.2.2.

FIRE EXTINGUISHER MAX TRAVEL DISTANCE	
PATH ID	TRAVEL DISTANCE
A	36' - 10"
B	33' - 4 1/2"
C	119' - 6"

COORDINATE FINAL LOCATION AND NUMBER OF REQUIRED FIRE EXTINGUISHERS WITH LOCAL FIRE MARSHALL. PROVIDE J.L. INDUSTRIES COSMIC 10E OR EQUIVALENT MINIMUM.

EXIT DOOR ANALYSIS SUMMATION			
COUNT	CLEAR WIDTH (INCHES)	OCCUPANT LOAD	EGRESS CAPACITY
EGRESS DOOR(S)			
4	220	38	1,100