

# DISTRICT MANAGER'S REPORT



## STORM DAMAGE

April 26 – May 1, 2017

# April 26

Facility	Damage
1 Border Wooden Fence	Damaged in 4 places (TREE)
2 Back 9 - 18-hole	Downed approximately 89 trees on the 18-hole golf course with an additional 39 trees being identified as being dangerous (WIND)
2 Back 9 - 18-hole	Unknown number of golf course trees on private property and houses. Conducted 4 preemptive take downs
3 Clubhouse	Damaged deck, roof, gutters, and downed trees
4 Shop	Damaged roofs on shop and shed buildings
4 Shop	Damaged two fence panels and front gate
5 18-hole golf course	Golf course trees on private property and houses
6 Pump #5 house	Possible roof damage
7 Marina	Bent winch tower
8 shop	Damaged fence, and possible roof damage
9 Rec Center area	

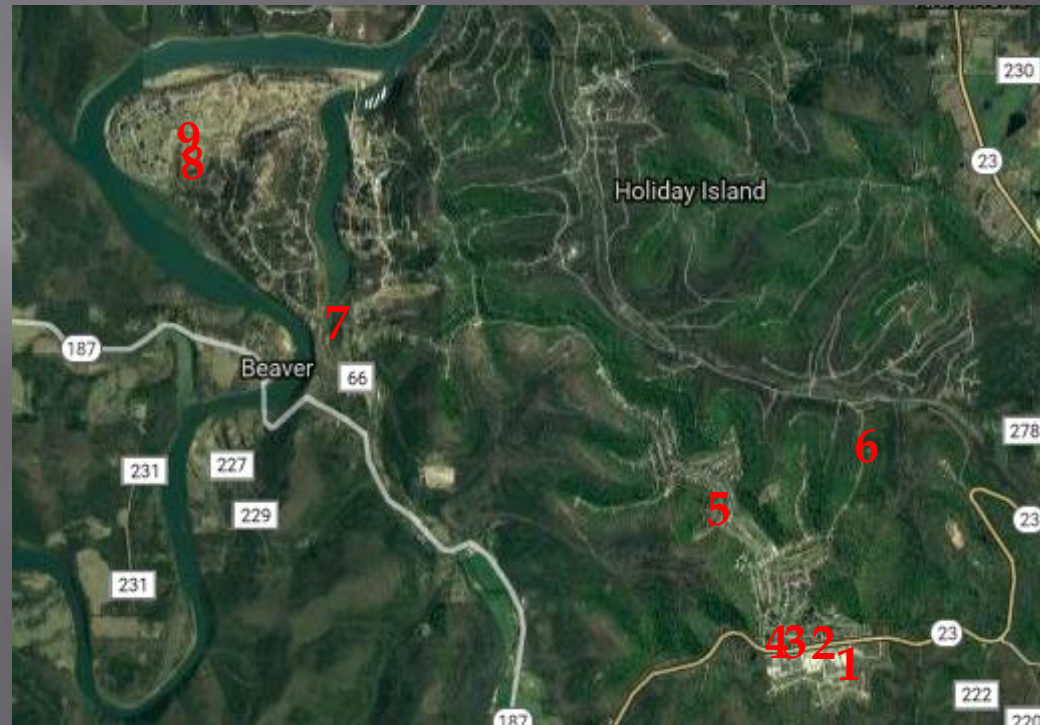

# April 26

## Border Wooden Fence





# April 26 Back 9





April 26  
Back 9





# April 26 Clubhouse





# April 26





# April 26

## 18-hole Maintenance Shop



April 26  
Marina





# April 26

## 9-hole maintenance shop





# April 26

## Preemptive take downs



# April 26

9-A	Island Room	Possible roof damage
9-B	Large pool solar panels	Roof damage with unknown damage to panels
9-C	Rec Center	Possible roof damage
9-D	Pavilion	Tree damage to roof
9-D	Baseball field	Fence damage
9-E	Tennis Court	Fence and wind screen damage
9-F	Horseshoe court	Fence damage
9-G	Barn	Sign destroyed
9-H	Barn	Possible roof damage
9-I	Pump #1 house	Roof damage





# April 26

## Rec Center Area





# April 26

## Rec Center Area





# April 26

## Rec Center Area





# April 26

## Rec Center Area





# April 28

## Preparing for round 2

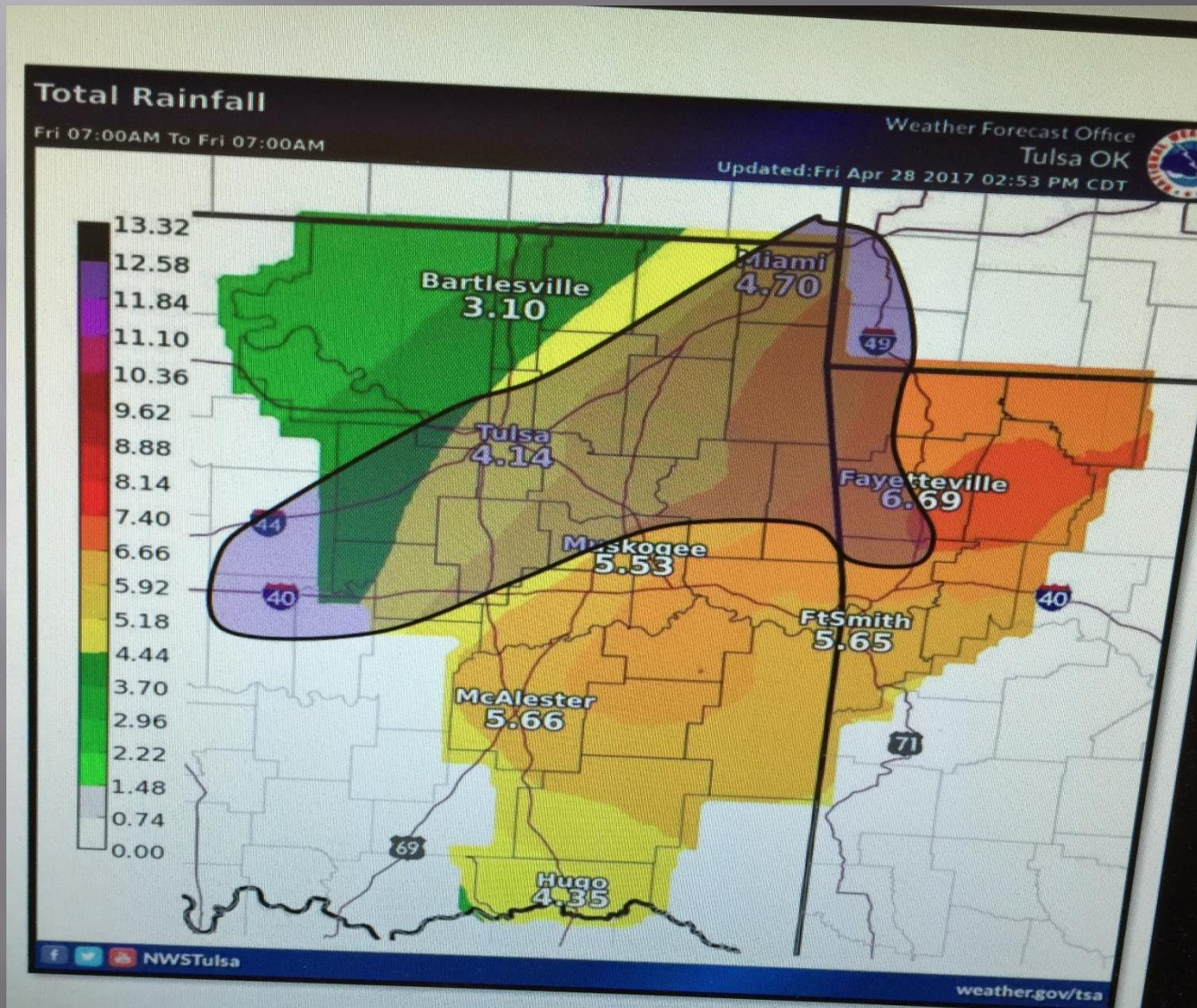



# April 29 and April 30

## Landslide – Driving Range





# April 29 and April 30 Landslide – Hawk Drive



April 2017



April 2011



# April 29 and April 30 Landslide – Hawk Drive



April 29th



April 30th



# April 29 and April 30 Landslide – Stateline Drive





# April 29 and April 30 Flooding and High Water





# April 29 and April 30 Flooding and High Water





# April 29 and April 30

## Road damage and washouts

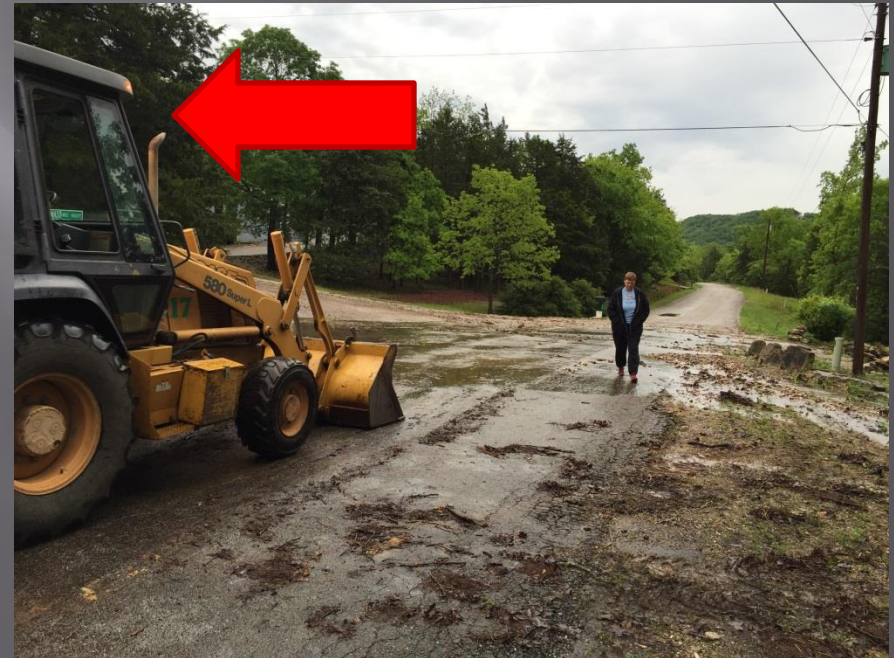



# May 1

## Round 3 – High Winds





# Recovery

- ▣ Clean up – District's departments are stretched to the limits – Financially, Personnel, and Equipment
- ▣ Insurance Claims – Widespread and Multiple Facilities – Liability Claims
- ▣ FEMA
- ▣ Unbudgeted expenses